

Rhode Island Education Aid



House Fiscal Advisory Staff
September 2016

House Finance Committee

Hon. Marvin L. Abney, Chairman

Hon. Eileen S. Naughton, Deputy Chair

Hon. John M. Carnevale, Vice Chair

Hon. Robert B. Jacquard, Secretary

Hon. Gregg Amore

Hon. Jean-Phillipe Barros

Hon. Anthony Giarrusso

Hon. Joy Hearn

Hon. Jan Malik

Hon. Kenneth A. Marshall

Hon. Patricia L. Morgan

Hon. Michael Morin

Hon. Daniel P. Reilly

Hon. Deborah L. Ruggiero

Hon. Patricia A. Serpa

Hon. Scott A. Slater

Hon. Teresa Ann Tanzi

Hon. Carlos E. Tobon

Table of Contents

| | Page No. |
|---|----------|
| Introduction..... | 1 |
| How Rhode Island Compares | 3 |
| Historical Perspective and National Debate..... | 8 |
| Funding History | 12 |
| Summary of Education Aid Programs | 14 |
| Operations Aid..... | 21 |
| Special Education Excess Aid..... | 25 |
| Area Vocational Education Aid | 27 |
| Limited English Proficiency Incentive Aid..... | 29 |
| Conventional Public Housing Aid | 30 |
| Distressed District Fund..... | 31 |
| Special/Limited Appropriation | 32 |
| State Support for Local School Operations..... | 34 |
| Permanent School Fund | 36 |
| Title I..... | 37 |
| Special Education..... | 38 |
| Central Falls School District..... | 39 |
| Metropolitan Career and Technical Center..... | 41 |
| Davies Career and Technical Center..... | 44 |
| Targeted Aid | 47 |

| | |
|---|----|
| Core Instruction Equity Fund..... | 48 |
| Student Equity Investment Fund..... | 49 |
| Professional Development Investment Fund | 50 |
| Early Childhood Investment Fund | 51 |
| Student Technology Investment Fund | 52 |
| Student Language Assistance Investment Fund..... | 53 |
| Charter Schools..... | 54 |
| Urban Collaborative Accelerated Program | 60 |
| Full-Day Kindergarten..... | 61 |
| Vocational Technical Equity Fund | 62 |
| Group Home Aid..... | 63 |
| Categorical - High Cost Special Education..... | 65 |
| Categorical - Career and Technical Education..... | 66 |
| Categorical - Early Childhood | 68 |
| Categorical – Transportation..... | 69 |
| Categorical – Limited Regionalization Bonus | 70 |
| Categorical – English Language Learners | 71 |
| Categorical – Charter School Density Aid..... | 72 |
| Progressive Support and Intervention | 73 |
| Hasbro Children’s Hospital School..... | 75 |
| School Visits | 76 |
| Full-Day Kindergarten Pilot Program..... | 77 |

| | |
|---|-----|
| Textbook Loans | 79 |
| School Breakfast | 80 |
| Recovery High Schools..... | 81 |
| Speech Pathologist Salary Supplement..... | 82 |
| Teacher Retirement..... | 83 |
| Supplemental Retirement Contribution..... | 88 |
| Construction Aid (School Housing Aid)..... | 89 |
| School Building Authority Fund (School Housing Aid)..... | 95 |
| Historical Funding Issues..... | 96 |
| Recent Funding Issues | 101 |
| Glossary of Terms..... | 106 |
| Appendix I – Calculation and Distribution Tables – Funding Formula..... | 109 |
| Appendix II - Education Aid by Community..... | 143 |
| Appendix III - Construction Aid by Community | 153 |
| Appendix IV – Share Ratio Calculation – Housing Aid | 161 |

State Education Aid

Introduction

Rhode Island Education Aid is an annual publication of the House Fiscal Advisory Staff. It provides information on state aid to education. The Assembly enacted \$1,085.6 million for FY 2017 total aid for local school districts, which is \$45.2 million more than enacted for FY 2016. The Assembly concurred with the Governor’s recommendation to fully fund the sixth year of the funding formula adopted by the 2010 Assembly.

Funding for FY 2017 includes \$881.0 million in direct distributions to local school districts, \$24.5 million in categorical funding, \$1.0 million in other aid for distribution by the Department, \$99.1 million for the state’s contribution to teacher retirement, and \$80.0 million for school construction. Of the \$80.0 million for school construction, \$9.1 million is for the new School Building Authority Fund, created by the 2015 Assembly.

State Education Aid

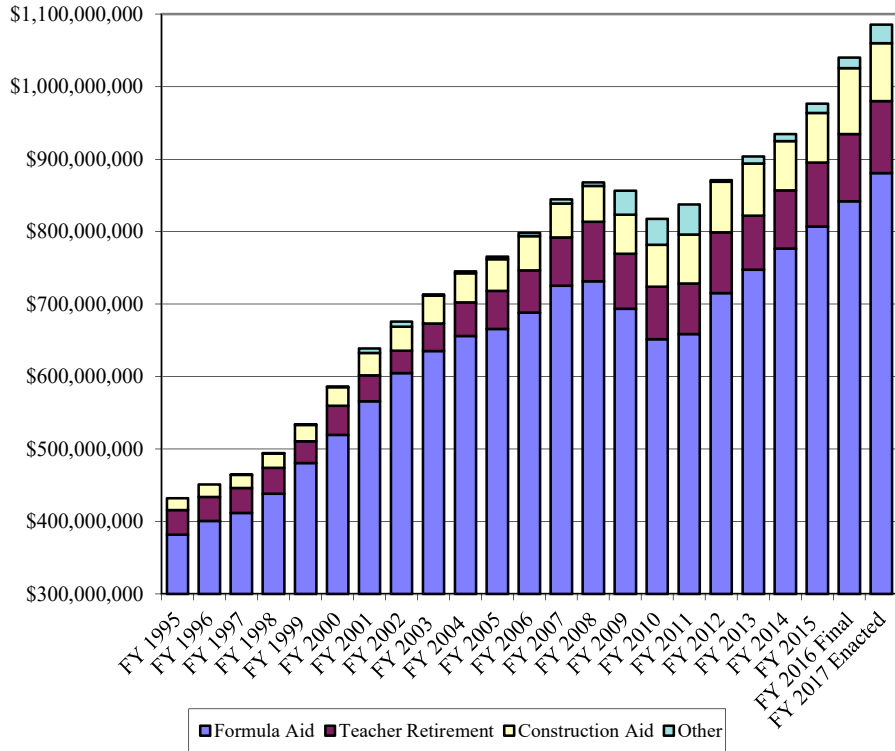

The 2010 Assembly adopted a funding formula to be effective with the FY 2012 budget to distribute aid to all districts, charter schools and the state schools: Davies Career and Technical School and the Metropolitan Career and Technical School. The formula is based on the principle that the money follows the student and includes a core instruction amount per pupil that every student will receive, a single poverty weight as a proxy for student

supports, and a state share ratio that considers the district's ability to generate revenues and its poverty concentration. There is no minimum share in the formula. Because the formula results in a significant redistribution of funding among districts, it allows for a 10-year transition to smooth impacts. Districts that will receive more state funding have the additional funding phased in over seven years and districts that are going to receive less state funding have that loss phased in over ten years.

The funding formula calculation for FY 2017 uses March 15, 2016 student enrollment data adjusted for FY 2017 projected charter school enrollments, a per pupil core instruction amount of \$8,979 and state share ratio variables updated with June 30, 2015 data. Districts are billed quarterly for students attending charter and state schools.

The funding plan also allows for additional resources from the state to districts for high-cost special education students, career and technical programs, early childhood education programs, transportation costs and a limited two-year bonus for regionalized districts. Group home aid is paid on a per bed basis in addition to aid paid through the funding formula, adjusted for the impact of group home beds from education funding data, phased in over the remaining years of the transition period. For FY 2017, the Assembly enacted two new categories of aid: one to support English language learners and one to support those traditional districts that have at least 5.0 percent of their students at a school of choice, including charter and state schools. The first is a one-year program and the latter is a three-year program, which will phase out in FY 2020.

This report examines the programs through which the state has distributed its support for local school districts in prior decades, funding for which is summarized in the previous table. It offers a "How Rhode Island Compares" section. Historic and recent themes and issues in the debate over education aid in recent decades are highlighted in a special section. This edition includes state and local education spending as a percent of personal income and analysis of the school budget dispute resolution process often referred to as the Caruolo Act. There is also a description of the adjusted EWAV (equalized weighted assessed valuation) calculation in the Glossary of Terms section that begins on page 109 as well as a description of the calculation and distribution of enacted education aid to districts, charter and state schools located in Appendix I.

How Rhode Island Compares

In Rhode Island, for FY 2014, the state provided 37.9 percent of public school revenue from its own sources. Local communities contributed, primarily through property taxes, 54.0 percent, and federal funds were 8.1 percent of total revenue. This is shown in the table below. Data are the most recent available from the United States Census Bureau.

| FY 2014 Share of Public School Revenue | | | |
|---|--------------|--------------|----------------|
| | State | Local | Federal |
| Rhode Island | 37.9% | 54.0% | 8.1% |
| New England | 46.7% | 47.4% | 5.9% |
| US Average | 46.7% | 44.7% | 8.6% |

For FY 2014 the local contribution in Rhode Island was 54.0 percent, which is greater than the New England average of 47.4 percent and considerably greater than the national average of 44.7 percent. New England as a region was greater than the national average.

Federal funds were higher in Rhode Island than the New England average of 5.9 percent and lower than the national average of 8.6 percent. As a whole, the share of revenues from federal sources in New England is less than the national average.

For FY 2014, Rhode Island ranked 45th in state support for public education and ninth in local support. This means that Rhode Island ranks among the top in the nation when it comes to local funding of public education and among the bottom when it comes to state support. The following tables, based upon data reported by the Bureau of the Census, show this distribution for FY 2004, FY 2009, and FY 2014. Rhode Island's ranking of state support has worsened over the ten-year period going from 40th in FY 2004 to 45th in FY 2014; however, it improved from 46th in FY 2009.

| | State Share of Public School Revenue | | | |
|---------|---|------------------------|-----------|--------------------|
| | RI | New England | US | RI Rank |
| FY 2004 | 40.5% | 45.0% | 47.1% | 40 |
| FY 2009 | 35.3% | 47.0% | 46.7% | 46 |
| FY 2014 | 37.9% | 46.7% | 46.7% | 45 |

For FY 2014, 37.9 percent of Rhode Island education funding was from state sources. Vermont had the greatest percentage of funding from state sources at 89.4 percent and South Dakota the lowest percentage at 30.8 percent.

| | Local Share of Public School Revenue | | | |
|---------|---|------------------------|-----------|--------------------|
| | RI | New England | US | RI Rank |
| FY 2004 | 52.3% | 48.1% | 43.9% | 10 |
| FY 2009 | 55.2% | 45.8% | 43.8% | 7 |
| FY 2014 | 54.0% | 47.4% | 44.7% | 9 |

In FY 2014, local sources provided 54.0 percent of Rhode Island education funding, the ninth highest share of any state. New Hampshire had the highest percentage of local resources at 60.4 percent, and Hawaii had the lowest percentage at 2.0 percent.

Between FY 2004 and FY 2014, the state’s contribution decreased 260 basis points from 40.5 percent to 37.9 percent, and the local contribution increased 170 basis points from 52.3 percent in FY 2004 to 54.0 percent in FY 2014. Nationally, state contributions decreased 40 basis points from 47.1 percent in FY 2004 to 46.7 percent in FY 2014, and local contributions grew by 80 basis points from 43.9 percent in FY 2004 to 44.7 percent in FY 2014.

Nationally, the federal share has fallen 30 basis points in the ten-year period, from 8.9 percent in FY 2004 to 8.6 percent in FY 2014. The increase to 9.5 percent for FY 2009 is in large part because of stimulus funding. It should be noted that most stimulus funding expired during FY 2012. For Rhode Island, the federal commitment rose 90 basis points in that ten-year period from 7.2 percent to 8.1 percent. For New England, federal contributions fell 100 basis points from 6.9 percent in FY 2004 to 5.9 percent in FY 2014.

Federal Share of Public School Revenue

| | New | | RI | |
|---------|------|---------|------|------|
| | RI | England | US | Rank |
| FY 2004 | 7.2% | 6.9% | 8.9% | 39 |
| FY 2009 | 9.5% | 7.2% | 9.5% | 30 |
| FY 2014 | 8.1% | 5.9% | 8.6% | 27 |

The chart below shows historical revenue distribution for Rhode Island by source of funds from FY 1994 through FY 2014. The impact of the recession in 2008 is reflected in the decrease in state support in FY 2009 and FY 2010.

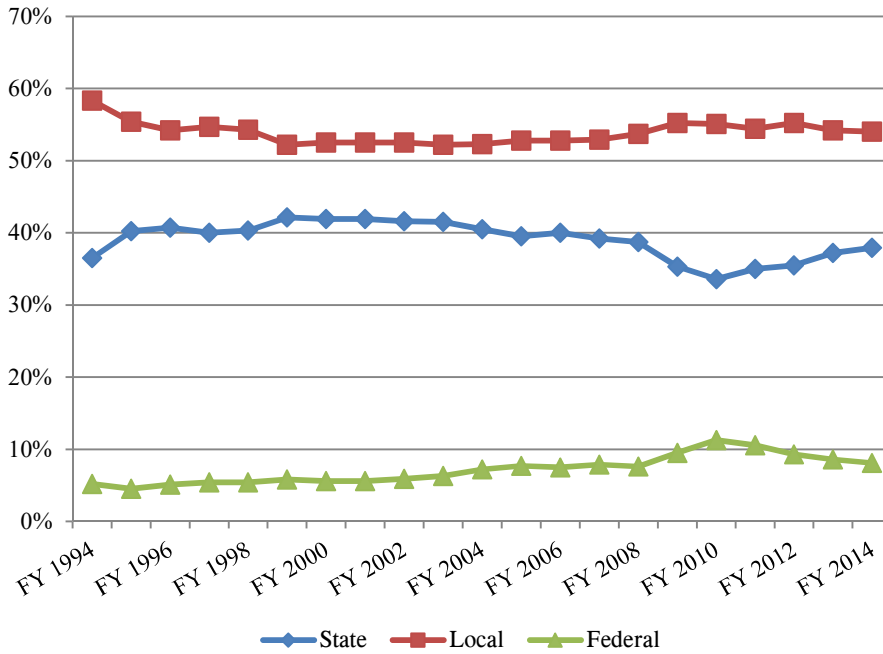

Another way to evaluate education funding nationally is to compare per pupil spending. In Rhode Island, in FY 2014, the average per pupil cost was \$14,767. This is 3.4 percent less than the New England average of \$15,272 and 25.4 percent greater than the national average of \$11,009. Only the mid-Atlantic states, at \$17,493 per pupil, had higher per pupil costs than New England states. It should be noted that New York and New Jersey, both mid-Atlantic states, had the nation’s highest and third highest per pupil expenditures, at \$20,610 and \$17,907, respectively. Alaska was second highest at \$18,416.

Per Pupil Spending

| | RI | New England | US | RI Rank |
|---------|-----------|-------------|-----------|---------|
| FY 2004 | \$ 9,903 | \$ 10,151 | \$ 8,287 | 9 |
| FY 2009 | \$ 13,707 | \$ 13,628 | \$ 10,499 | 8 |
| FY 2014 | \$ 14,767 | \$ 15,272 | \$ 11,009 | 8 |

For FY 2014, Rhode Island ranked eighth highest in per-pupil spending nationally. Regional data on per pupil spending for FY 2004, FY 2009 and FY 2014 is illustrated in the following table. The change column displays the percent change from FY 2004 to FY 2014.

| Per Pupil Spending | | | | |
|---------------------------|----------------|----------------|----------------|-----------------------|
| | FY 2004 | FY 2009 | FY 2014 | 10 Year Change |
| Mid Atlantic | \$ 11,963 | \$ 15,636 | \$ 17,493 | 46.2% |
| Mid West | 8,145 | 10,109 | 10,935 | 34.3% |
| New England | 10,151 | 13,628 | 15,272 | 50.4% |
| <i>Rhode Island</i> | <i>9,903</i> | <i>13,707</i> | <i>14,767</i> | <i>49.1%</i> |
| Pacific | 8,251 | 11,193 | 12,123 | 46.9% |
| Rocky Mountains | 6,918 | 9,059 | 9,325 | 34.8% |
| South | 7,372 | 9,534 | 9,900 | 34.3% |
| US Average | 8,287 | 10,499 | 11,009 | 32.8% |

Over the 10-year period from FY 2004 to FY 2014, per pupil spending in Rhode Island increased 49.1 percent from \$9,903 for FY 2004 to \$14,767 for FY 2014. In New England, per pupil spending increased 50.4 percent in this period, the largest regional increase. Nationally, the increase was 32.8 percent, growing from \$8,287 in FY 2004 to \$11,009 in FY 2014. Factors such as teachers' salaries and benefit packages including retirement, student poverty and the cost of living affect the cost of educating children and can explain some of the difference in per pupil cost regionally.

While Rhode Island ranked eighth highest in per pupil spending nationally for FY 2014, when state funds alone are used as the measure, Rhode Island's ranking decreases to 22nd. While this is one spot lower than FY 2013 when it ranked 21st, it is five spots higher than FY 2011 when it ranked 27th. The state of Rhode Island spent \$6,422 per pupil in FY 2014. This is considerably less than the New England average of \$8,314 per pupil although Vermont's \$16,996 raises New England's average significantly. The national average is \$5,969 per pupil.

| FY 2014 | State Spending Per Pupil | Change from Prior Year |
|---------------------|---------------------------------|-------------------------------|
| Mid Atlantic | \$ 8,050 | 5.9% |
| Mid West | \$ 6,366 | 8.0% |
| New England | \$ 8,314 | 4.5% |
| Pacific | \$ 9,062 | 8.8% |
| Rocky Mountains | \$ 5,832 | 6.2% |
| South | \$ 5,630 | 2.4% |
| US Average | \$ 5,969 | 5.6% |
| <i>Rhode Island</i> | <i>\$ 6,422</i> | <i>4.1%</i> |

State and Local Education Spending as a Percent of Personal Income. Another way to measure spending is by comparing it to a state's overall wealth. One useful measure of that wealth is total personal income. The table on the following page shows elementary and secondary education spending in Rhode Island as a percent of personal income for the period 1992 through 2014. Education expenditure data are from the United States Census Bureau while personal income data are from the Bureau of Economic Analysis. State and

local spending on elementary and secondary education was 3.9 percent of personal income from non-federal sources in 1992 and slowly increased annually. It reached 4.5 percent in 1999 and was between 4.5 percent and 4.6 percent until FY 2010. Between 2003 and 2008, it was 4.6 percent of personal income; for 2009 it was 4.5 percent. It was 4.4 percent for 2010 and 4.2 percent for FY 2011, which is the lowest it has been since 1993. It remained at 4.2 percent for FY 2012 and FY 2013 and dropped to 4.1 percent for FY 2014.

The state share of elementary and secondary education spending had been 2.0 percent from 1999 to 2006, but it gradually decreased to 1.6 percent in FY 2012. It increased to 1.7 percent for FY 2013 and FY 2014.

Local spending slowly increased from 2.4 percent in 1992 to 2.7 percent from FY 2008 through FY 2010. It began decreasing in FY 2011 and further decreased to 2.4 percent for FY 2014.

During the last economic downturn in 2001, spending on elementary and secondary education was 4.6 percent of personal income, the same as for 2007, the beginning of the most recent recession. With the exception of 2002, when it was 4.5 percent of personal income, it has been 4.6 percent since 2001. It remained at 4.6 percent for 2008 and dropped annually until it reached 4.2 percent for 2011, where it remained at 4.2 percent for FY 2012 and FY 2013 and dropped to 4.1 percent for FY 2014, reflecting the impact of a sluggish recovery.

RI Education Spending as Percent of Personal Income

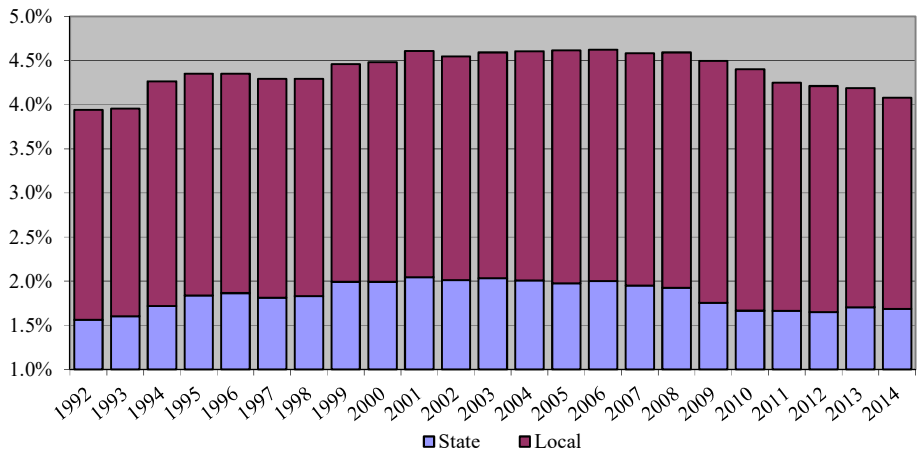

Historical Perspective and National Debate

Rhode Island's education aid history, like that of most states, has been characterized by the debate over the state's role in the financing of education. Since nearly half of all resources for education nationally are raised at the local level, states' attempts to distribute their share of support, in the 1970s and 1980s, were focused on reducing the disparities that exist among school districts' ability to raise local revenues. Those attempts were marked by a tension between the divergent notions of education equity. In the 1990s, the debate broadened to consider "equity" as equal outcomes and the concept of adequacy of resources emerged as the major funding issue.

The extent to which states have addressed local funding disparities has been the subject of legal challenges in 45 states since the 1971 landmark California case, *Serrano v. Priest*, which declared California's public school finance system unconstitutional. The California State Supreme Court found that the system violated the state's equal protection clause because education quality had become a function of the wealth of a child's parents.

California responded by implementing a public education finance system called Foundation Support. The basic idea of a foundation program is that the state sets a minimum per pupil spending level and a common local tax effort. The state then pays the difference between the revenues generated through this local tax effort and the minimum spending level. Such a system does guarantee equal funding at the minimum level, but a second court challenge resulted because wealthier districts could raise and spend much more than the guarantee level and therefore, education quality remained a function of local school district wealth. In the final appeal of *Serrano v. Priest* in 1986, the Appellate Court declared California's system constitutional because it took steps to reduce the final per pupil expenditure disparities across districts to what the courts said should be "insignificant differences."

As with the California case, challenges to other state systems have generally claimed that, to the extent that the states' constitutions require the provision of education, these spending disparities violate the equal protection guarantee. Most litigation has centered on equity, in particular, the equality of per pupil expenditures across school districts. Courts often examine the distribution of state aid in relationship to the ability of local school districts to raise local revenues. Roughly half of the constitutional challenges since the California case have prevailed. Prevailing challenges typically cite the state's limited responsibilities in the provision of education and the compelling interest in local control of education.

Similarly, the Rhode Island Supreme Court eventually rejected the 1994 challenge to Rhode Island's education aid system, brought by the state's poorest districts in *The City of Pawtucket et al v. Sundlun et al*. The court found that the Rhode Island Constitution does not guarantee an "equal, adequate and meaningful education." The court ruled that the General Assembly's role is to support and promote, not establish a system of public education. In 1993, Michigan, whose system was upheld in 1984, eliminated use of locally raised property taxes to fund education, and replaced it with a system financed by an increase in state sales taxes and a statewide property tax.

Vermont struggled with implementation of its controversial new funding plan following the 1997 State Supreme Court decision in *Brigham v. Vermont*. The court ruled that because the state's constitution creates a fundamental right to education, the state's funding system violated its equal protection clause. In response, Vermont adopted Act 60, which provides a state funded flat grant for roughly 80 percent of total expenditures. The remaining 20 percent is raised through a local option property tax that is subject to an equalization formula that guarantees each district with access to the same tax base. Since property rich districts raise more money for the same tax rate than property poor ones, their excess revenues are redistributed to the poor districts. Some wealthy communities responded by withholding tax revenues and reducing or eliminating the optional tax in favor of voluntary contributions that would not be subject to state recapture.

The challenge to the Kentucky education finance system in *Rose v. The Council for Better Education, Inc.* resulted in the 1989 declaration by the State Supreme Court that Kentucky's entire education system was unconstitutional. In addition to the finance system, the court struck down laws creating school districts, school boards, and the state education department, as well as laws and regulations pertaining to teacher certification and school construction. In addition to revamping the funding plan to increase spending and expenditure equity, the state's entire education delivery system has been overhauled. Although the case was initiated as a challenge to school finance equity, the Kentucky decision, which was based in part on the low national and regional rankings of the state's pupils, confronted the issue of education adequacy.

This notion of adequacy attempts to address whether or not the funding provided is sufficient to produce a quality education. A system might be considered equalized without being financially adequate. Nationally, as in the Kentucky decision, equity is beginning to be addressed in terms of educational outcomes, not just dollars. New Hampshire's system was deemed unconstitutional in 1997. A September 2006 ruling by the New Hampshire Supreme Court upheld that decision. The Supreme Court gave the legislature until July 2007 to define a constitutionally adequate system. The legislature enacted legislation in 2008 that included an education aid distribution formula. The per pupil cost of the new formula has two components, an universal cost applicable to all students and "differentiated aid" which provides additional funding for programs that assist at-risk students and other special populations. The formula also allocates aid directly to schools instead of being distributed at the school district level. In October 2008, the Supreme Court ruled that the state had met the mandate to define an adequate education.

According to the National Access Network, only five states, Delaware, Hawaii, Mississippi, Nevada and Utah, have never had a lawsuit challenging the constitutionality of elementary and secondary education.

Consideration of education adequacy has led to a growing focus on school-level equity and accountability. This has in turn created the need for detailed and comprehensive school-level data systems. States, including Rhode Island, have begun to seek better data on school performance and implement performance accountability measures with their education aid programs. With the passage of the national No Child Left Behind legislation, there are now measurable outcomes that students and school districts must achieve.

The 2004 Rhode Island Assembly adopted the Education and Property Tax Relief Act, which indicated that it “recognizes the need for an equitable distribution of resources among the states’ school districts, property relief and a predictable method of distributing education aid.” The legislation established a joint legislative committee to establish a permanent education foundation aid formula for Rhode Island. It provided a framework for the deliberations and directed the appointment of technical advisory groups to assist the committee in reaching its finding and issuing recommendations by October 1, 2005. The 2005 Assembly extended the reporting deadline to March 15, 2006 and provided \$150,000 for contracted support for committee efforts. The 2007 Assembly extended the reporting deadline to May 15, 2007.

The committee met regularly, took testimony from a variety of stakeholders and relied on the expertise of R.C. Wood and Associates in its charge to develop a new system for funding public education. In May of 2007, the foundation aid technical advisory group to the joint committee made several recommendations for the establishment of a permanent foundation aid formula. The recommendations included establishing a statewide per pupil expenditure with weighting for special education, English language learners, eligibility for free or reduced school lunch, and vocational education. The group recommended that regardless of the outcomes of a new funding formula, communities be held harmless to current levels of state aid and that all communities receive at least 25.0 percent of school funding from the state. The recommendation also included shifting certain costs such as certain special education costs, out-of-district transportation, non-public school textbooks and group homes to the state. The recommendations of the committee were introduced as proposed legislation in House Bill 6539 and Senate Bill 1112 at the end of the 2007 session. The House and the Senate took no actions.

Similar legislation was introduced during the 2008 session as House Bill 7957. This legislation did not include the minimum state share provision that the previous year’s legislation did. The House Finance Committee heard the bill and took testimony in May 2008. Witnesses spoke both in favor of and in opposition to the legislation. The Committee held the bill for further study. The companion Senate bill, 2650, was introduced during the 2008 Session and referred to the Senate Finance Committee, but never heard.

The same legislation was introduced during the 2009 session as House Bill 5978. The House Finance Committee heard the bill and took testimony in June 2009. Witnesses spoke both in favor of and in opposition to the legislation. The Committee held the bill for further study.

The Senate passed similar legislation in Senate Bill 921 on June 26, 2009 and referred it to the House Finance Committee. The Senate bill prescribed that the new formula would take effect only after two consecutive fall Revenue Estimating Conferences in which there were increases in revenues over the previous fall conference. This is because reallocating existing resources through a new formula would produce winners and losers and no new resources were available. The House Finance Committee did not hear the bill.

The 2010 Assembly adopted a new funding formula to be effective with the FY 2012 budget. This legislation is contained in 2010-H 8094 Substitute A, as amended. This formula distributes aid to all districts, charter schools and the state schools: Davies Career

and Technical School and the Metropolitan Career and Technical School. It is based on the principle that the money follows the student and includes a core instruction amount per pupil that every student will receive, a single poverty weight as a proxy for student supports, and a new state share ratio that considers the district's ability to generate revenues and its poverty concentration. No minimum share is used in the formula.

The formula allows for additional funding from the state to districts for high-cost special education students, career and technical programs, early childhood education programs, transportation costs and a limited two-year bonus for regionalized districts. There is redistribution of aid among communities with some getting less aid than prior years. In an effort to mitigate any losses to communities, the formula is being phased in over a ten-year period.

The legislation also included a two-year phased increase in the state's minimum housing aid participation to provide that no district receives less than a 40.0 percent state reimbursement by FY 2013 for projects completed after June 30, 2010, which was rolled back to 35.0 percent by the 2012 Assembly. The previous minimum had been 30.0 percent.

The 2011 Assembly funded the first year of the funding formula for FY 2012; FY 2017 is the sixth year.

On October 22, 2015, the Governor created a Working Group to Review the Permanent Education Foundation Aid Formula through an executive order. The group was tasked with reviewing the degree to which the funding formula is meeting the needs of all students and schools, ensuring formula fairness between school types, and the degree to which the formula incorporates best practices in funding, efficiency and innovation. The group recommended that the state consider providing additional support to traditional districts with high percentages of students enrolled in public schools of choice, including charter and state schools and to provide additional support to English language learners. The Assembly concurred with the Governor's recommendation to establish two new categories of aid: one to support English language learners and one to support those traditional districts that have at least 5.0 percent of their students at a school of choice, including charter and state schools. The Assembly enacted the first as a one-year program and the latter as a three-year program, which will phase out in FY 2020.

Funding History

The Assembly enacted \$1,085.6 million from general revenues for FY 2017 total aid for local school districts, concurring with the Governor's recommendation to fully fund the sixth year of the funding formula. The Assembly added \$3.3 million to the Governor's recommendation based on updated enrollment data. The Assembly also provided \$2.6 million to fully fund the 13 districts that converted to full-day kindergarten in FY 2015 or after based on legislation enacted by the 2014 Assembly that requires that beginning in FY 2017, the state provide full funding, rather than transitioned aid, for any district converting from half-day to full-day kindergarten for the 2014-2015 school year or after.

Funding for FY 2017 includes \$881.0 million in direct distributions to local school districts, charter and state schools, \$24.5 million in categorical funding, \$1.0 million for other formula aid for distribution by the Department of Elementary and Secondary Education for specific programming, \$99.1 million for the state's contribution to teacher retirement and \$80.0 million for school construction costs. Of the \$80.0 million for school construction, \$9.1 million is for the School Building Authority Fund, created by the 2015 Assembly.

Specific allocations in each funding category in 5-year increments from FY 1996 through FY 2016 as well as FY 2017 are shown in the table on the following page. Where applicable, prior year information in the table has been updated to reflect actual expenditures. Set-aside funds, teacher retirement and construction aid usually differ from the original enacted appropriations. The sections that follow explain each category and corresponding distribution method. Appendix I of this report shows the FY 2017 distribution of the direct formula aid by community.

| Formula Aid (in millions) | FY 1996 | FY 2001 | FY 2006 | FY 2011 | FY 2016 | FY 2017 |
|------------------------------------|----------------|-----------------|----------------|----------------|------------------|-------------------|
| Operations Aid | \$ 283.1 | \$ - | \$ - | \$ - | \$ - | \$ - |
| Special Education | 33.4 | - | - | - | - | - |
| Vocational Education | 10.7 | - | - | - | - | - |
| Limited English Proficiency | 1.0 | - | - | - | - | - |
| Conventional Public Housing | 12.7 | - | - | - | - | - |
| Distressed District Aid | 1.7 | - | - | - | - | - |
| Local School Operations | - | 404.1 | 458.9 | 439.4 | 707.3 | 738.9 |
| Central Falls Operations | 19.1 | 31.5 | 41.2 | 40.9 | 39.5 | 39.1 |
| Met School | - | 2.0 | 8.8 | 13.0 | 9.9 | 9.3 |
| Davies Career & Tech | - | - | - | - | 11.6 | 12.6 |
| Direct Charter School Aid | - | 3.8 | 21.1 | 38.2 | 67.4 | 75.2 |
| UCAP | - | - | - | - | 0.9 | 1.1 |
| Targeted Aid | - | 8.0 | 20.0 | 20.0 | - | - |
| Core Instruction Equity | - | 30.0 | - | - | - | - |
| Student Equity | - | 63.7 | 73.8 | 73.8 | - | - |
| Professional Development | - | 3.3 | 5.8 | - | - | - |
| Early Childhood | - | 6.5 | 6.8 | 6.8 | - | - |
| Student Technology | - | 3.4 | 3.4 | 3.4 | - | - |
| Student Language Assistance | - | 5.1 | 31.7 | 31.7 | - | - |
| Charter-Indirect Aid | - | 0.2 | 1.2 | 1.2 | - | - |
| Full Day Kindergarten | - | 2.4 | 4.2 | 4.2 | - | - |
| Vocational Technical Equity | - | 1.7 | 1.5 | 1.5 | - | - |
| Group Homes Funding | - | - | 9.8 | 8.9 | 5.3 | 4.8 |
| Total | \$419.8 | \$ 565.7 | \$688.3 | \$683.1 | \$ 841.9 | \$ 881.0 |
| Categorical Funding | | | | | | |
| High Cost Special Education | - | - | - | - | 2.5 | 4.5 |
| High Cost Career and Technical | - | - | - | - | 3.5 | 4.5 |
| Early Childhood | - | - | - | 0.7 | 4.0 | 5.2 |
| Transportation | - | - | - | - | 4.4 | 6.4 |
| English Learners | - | - | - | - | - | 2.5 |
| School of Choice Density Aid | - | - | - | - | - | 1.5 |
| Subtotal | \$ - | \$ - | \$ - | \$ 0.7 | \$ 14.3 | \$ 24.5 |
| Set-Aside Funds | | | | | | |
| Progressive Support & Intervention | - | 4.6 | 2.9 | 2.7 | - | - |
| Hasbro Children's Hospital | - | 0.1 | 0.1 | - | - | - |
| School Visits | - | 0.6 | 0.4 | - | - | - |
| Professional Development | - | 0.5 | 0.1 | - | - | - |
| All Day Kindergarten Pilot | - | - | - | - | - | - |
| Textbook Loans | - | 0.1 | 0.2 | 0.2 | 0.2 | 0.2 |
| School Breakfast | 0.2 | 0.4 | 0.6 | 0.3 | 0.3 | 0.3 |
| Recovery High Schools | - | - | - | - | - | - |
| Subtotal | \$ 0.2 | \$ 6.3 | \$ 4.4 | \$ 3.2 | \$ 0.4 | \$ 1.0 |
| Total | \$420.0 | \$ 572.1 | \$692.6 | \$687.0 | \$ 856.7 | \$ 906.5 |
| Other Aid | | | | | | |
| Teacher Retirement | 33.3 | 36.0 | 58.6 | 70.3 | 92.8 | 99.1 |
| Construction Aid | 17.0 | 30.8 | 47.2 | 68.0 | 70.9 | 70.9 |
| School Building Authority | - | - | - | - | 20.0 | 9.1 |
| Statewide Total | \$470.4 | \$ 638.8 | \$798.5 | \$825.3 | \$1,040.4 | \$ 1,085.6 |

Summary of Education Aid Programs

The following section provides a brief description of the state funded education aid programs. It is followed by more comprehensive descriptions of each source that include statutory references, legislative changes and funding histories.

Operations Aid (FY 1987 – FY 1997). The operations aid formula was established to provide local school districts with funds to support general operations. This program reimbursed communities' total expenditures based on the wealth of that community as compared to the rest of the state.

Special Education Excess Aid (FY 1987 – FY 1997). Special Education Excess Aid reimbursed communities for the difference between educating a regular student and a special education student. The district entitlement was up to 110 percent of the state median excess cost.

Area Vocational Education Aid (FY 1987 – FY 1997). The Vocational Education Incentive program was designed to encourage districts to participate in the eight regional vocational programs and to promote expansion in the programs.

Limited English Proficiency Incentive Aid (FY 1987 – FY 1997). This aid was designed to encourage school districts to establish, maintain, and expand programs and services for children with limited proficiency of the English language.

Conventional Public Housing Aid (FY 1987 – FY 1997). This program assisted communities where students attending public schools resided in public housing facilities that did not contribute to the district's tax base.

Distressed District Fund (FY 1994 – FY 1997). The 1993 Assembly appropriated \$1.7 million from general revenues for a Distressed District Fund for FY 1994. The funds were distributed according to those communities that were eligible for the FY 1992 retirement deferral option, and whose total reimbursable education expenditures declined between FY 1991 and FY 1992. Pawtucket, West Warwick, and Woonsocket received the aid.

State Support for Local School Operations (FY 1997 – FY 2011). Prior to FY 2012, this was the base operations aid for general state support that served as the foundation for all aid increases since FY 1997. The composition and distribution of this base is equivalent to the final funding for FY 1997 updated for minimum and maximum increases over each prior year.

The 2010 Assembly adopted a new funding formula to be effective with the FY 2012 budget. This formula distributes aid to all districts, charter schools and the state schools: Davies Career and Technical School and the Metropolitan Career and Technical School. It is based on the principle that the money follows the student and includes a core instruction amount per pupil that every student will receive, a single poverty weight as a proxy for student supports, and a new state share ratio that considers the district's ability to generate revenues and its poverty concentration. No minimum share is used in the formula.

Permanent School Fund (FY 2009). The 2008 Assembly enacted legislation that became law on May 6, 2008 that allowed the operation of video lottery games on a twenty-four hour basis on weekends and federally recognized holidays at the Twin River and Newport Grand facilities. That legislation mandated that the additional revenue accruing to the state as the direct result of the additional hours, up to \$14.1 million by June 30, 2009, be deposited into the Permanent School Fund and allocated as education aid. The Assembly enacted legislation that required the Department of Elementary and Secondary Education to monthly allocate to each school district all funds received into the Permanent School Fund, up to \$14.1 million, in the same proportion as the general revenue aid distribution.

Title I (FY 2010 – FY 2012). On February 17, 2009, President Obama signed the American Recovery and Reinvestment Act of 2009. It included additional relief to local schools through Title I programs. Total funding of \$34.0 million was allocated from FY 2010 through FY 2012.

Special Education (FY 2010 – FY 2012). On February 17, 2009, President Obama signed the American Recovery and Reinvestment Act of 2009. It included additional relief to local schools for special education through the Individuals with Disabilities Education Act. Total funding of \$39.6 million was allocated from FY 2010 through FY 2012.

Central Falls School District (FY 1993 – Present). The Central Falls School district was placed under complete control of the Department of Elementary and Secondary Education in FY 1993. The City of Central Falls was adjudged to be unable to meet its contractual, legal and regulatory obligations without increased funding, which it could not afford because its tax base had sustained little or no growth over several years prior to 1991. The state has been responsible for 100 percent of the education costs for the district. Beginning with FY 2012, Central Falls is funded pursuant to the education funding formula.

Metropolitan Career and Technical School (FY 1997 – Present). The Metropolitan Career and Technical School is intended to be an innovative education facility with one main school and several small locations in the City of Providence. Its employees are not state employees, and the appropriation is handled much like Central Falls, with a lump sum allocation. The 2006 Assembly provided \$1.0 million to begin an East Bay campus on Aquidneck Island. The first class of 30 freshmen began during the 2006-2007 school year. Beginning with FY 2012, the Met School is funded pursuant to the education funding formula.

Davies Career and Technical School (FY 1992 – Present). The Davies Career and Technical School is a four-year high school that provides both academic and career-focused studies governed by an autonomous, business-led Board of Trustees. With the exception of the powers and duties reserved by the Director, Commissioner of Elementary and Secondary Education, and Board of Education, the Board of Trustees has the powers and duties of a school committee. Prior to FY 2012, sending districts did not pay tuition, only the costs of student transportation. Beginning in FY 2012, Davies is funded pursuant to the education funding formula.

Targeted Aid (FY 1999 – FY 2011). The Targeted Aid Fund was introduced by the 1998 Assembly to provide funds to locally or regionally operated districts in which tax effort

exceeds tax capacity and at least 40.0 percent of the K-3 students are eligible for free or reduced lunches. Districts used targeted funds to provide new or expanded programs for early childhood education, help improve instruction to meet high standards and reduce class size at the elementary level.

Core Instruction Equity Fund (FY 1998 – FY 2003). The Core Instruction Equity Fund was established to improve the capacity of cities and towns to support core instruction and reduce inequities in resource distribution. Certain communities, because of low tax capacity and high tax effort, are unable to appropriate sufficient funds for the support of core instructional programs. Communities with a gap in instruction costs compared to the statewide median and a tax effort well above the statewide median were eligible for this fund.

Student Equity Investment Fund (FY 1998 – FY 2011). The Student Equity Investment Fund was established to close gaps in student performance in mathematics, reading and writing by targeting students in greatest need of additional educational services. The funds were based on each district's proportion of children eligible for USDA reimbursable school meals relative to the total number of such students statewide.

Professional Development Investment Fund (FY 1998 – FY 2009). The Professional Development Investment Fund provided for continued skill development for Rhode Island's teachers and staff. These resources, based on a district's pupil-teacher ratio, were used to close student performance gaps in accordance with the school and district's strategic plans.

Early Childhood Investment Fund (FY 1998 – FY 2011). The Early Childhood Investment Fund provided support for schools and teaching staff for kindergarten through third grade to begin improving student performance. These resources were used in conjunction with literacy set-aside funds and were distributed based on the student population in these grades for each district.

Student Technology Investment Fund (FY 1998 – FY 2011). The Student Technology Investment Fund provided schools and teaching staff with up-to-date educational technology and training to help students meet the demands of the twenty-first century. Distribution of this aid was based on a district's proportion of total student population; it was not wealth based.

Student Language Assistance Investment Fund (FY 1998 – FY 2011). The Student Language Assistance Investment Fund targeted state resources to assist students that require additional language educational services. Distribution was based on a district's proportion of Limited English Proficiency students.

Charter Schools (FY 2000 – Present). Charter schools are public schools authorized by the state through the Board of Education to operate independently from many state and local district rules and regulations. Prior to FY 2012, the state shared the cost with the sending district using a wealth based share ratio with a minimum share of 30.0 percent. The aid also included an indirect cost payment to the sending district equal to five percent of the per pupil cost. Beginning with FY 2012, charter schools are funded pursuant to the

education funding formula. The 2016 Assembly reduced the local tuition payments made by districts to charter and schools by the greater or seven percent of the local per pupil funding or the district's "unique" costs. Unique costs are preschool services, services to students ages 18 to 21, career and technical education, out-of-district special education, retiree health benefits, debt service and rental costs. When unique costs are greater, payments to mayoral academies are further reduced by the per pupil value of the unfunded pension liability.

UCAP (FY 2014 - Present). The 2012 Assembly adopted legislation that requires that beginning in FY 2014, the Urban Collaborative Accelerated Program (UCAP) be funded pursuant to the education funding formula. These students were in the district enrollment counts and the state was paying education aid for these students to the sending communities. The state now remits education aid for these students directly to the school and the sending districts send the local share to the school similar to the way the Met School is funded. UCAP operates as an independent public school dedicated to reducing the dropout rates in Providence, Central Falls and Cranston.

Full-Day Kindergarten (FY 2001 – FY 2011). The Full-Day Kindergarten Investment Fund was established by the 2000 Assembly to support full-day kindergarten programs. The appropriation was based on the number of students enrolled in full-day kindergarten programs and the tax equity index of each district.

Vocational Technical Equity Fund (FY 2001 – FY 2011). The Vocational Technical Equity Fund provided aid for districts that sent students to locally operated career and technical centers. The appropriation was intended to support the academic instruction component of vocational education for students enrolled in career and technical education programs.

Group Homes (FY 2002 – Present). This program provides a per bed allotment to districts in which group homes are located to support the cost of educating students in those homes who attend the local schools.

Categorical - High Cost Special Education (FY 2012 – Present). The funding formula allows the state to assume the costs related to high cost special education students when those costs exceed five times the district's combined per pupil core instruction amount and student success factor amount. The Department of Elementary and Secondary Education prorates the funds available for distribution among those eligible school districts if the total approved costs for which districts are seeking reimbursement exceed the amount of funding appropriated in any fiscal year.

Categorical - Career and Technical Education (FY 2012 – Present). The funding formula allows the state to provide resources to help meet the initial capital investment needs to transform existing or create new comprehensive career and technical education programs and career pathways in critical and emerging industries and to help offset the higher than average costs associated with facilities, equipment, maintenance, repair and supplies necessary for maintaining the quality of highly specialized programs. The Department of Elementary and Secondary Education has established criteria for the purpose of allocating funds provided by the Assembly each year and shall prorate the funds

available for distribution among those eligible school districts if the total approved costs for which districts are seeking reimbursement exceed the amount of funding appropriated in any fiscal year.

Categorical - Early Childhood (FY 2012 – Present). The funding formula allows the state to provide resources to increase access to voluntary, free, high-quality pre-kindergarten programs. The Department of Elementary and Secondary Education has established the criteria for the purpose of allocating funding provided by the Assembly.

Categorical – Transportation (FY 2012 – Present). The funding formula allows the state to provide resources to mitigate the excess costs associated with transporting students to out-of-district non-public schools and within regional school districts. The state will assume the costs of non-public out-of-district transportation for those districts participating in the statewide transportation system. The state will share in the costs associated with transporting students within regional school districts. The state and regional school district will share equally the student transportation costs net any federal sources of revenue for these expenditures. The Department of Elementary and Secondary Education will prorate the funds available for distribution among those eligible school districts if the total approved costs for which districts are seeking reimbursement exceed the amount of funding appropriated in any fiscal year.

Categorical – Limited Regionalization Bonus (FY 2012 – Present). The funding formula allows the state to provide a limited two-year bonus for regionalized districts. The bonus in the first year shall be 2.0 percent of the state’s share of the foundation education aid for the regionalized districts in that fiscal year. The second year bonus shall be 1.0 percent of the state’s share of the foundation education aid for the regionalized districts in that fiscal year. This bonus applies to districts that are currently regionalized as well as any districts that regionalize in the future. The Department of Elementary and Secondary Education will prorate the funds available for distribution among those eligible school districts if the total approved costs for which districts are seeking reimbursement exceed the amount of funding appropriated in any fiscal year.

Categorical – English Learners (FY 2017). This one year program is intended to support English language learners that are in the most intensive programs. The funding shall be used on evidence-based programs proven to increase outcomes and will be monitored by the Department of Elementary and Secondary Education. The Department must collect performance reports from districts and approve the use of funds prior to expenditure. The Department shall ensure the funds are aligned to activities that are innovative and expansive and not utilized for activities the district is currently funding. The calculation is ten percent of the core instruction amount, adjusted for the state share ratio, for students based on criteria determined by the Commissioner.

Categorical –School of Choice Density Aid (FY 2017 – FY 2020). The 2016 Assembly enacted a three year program that would phase out in FY 2020. For FY 2017, districts who have at least 5.0 percent of their students enrolled in a charter or state school will receive \$175 per pupil for every student sent to a charter or state school. For FY 2018, districts will receive \$100 per student and for FY 2019, districts will receive \$50 per student.

Progressive Support and Intervention (FY 2001 – FY 2011). Funds for this set-aside were first provided in FY 2001 to assist schools and districts that fell short of performance goals outlined in the district strategic plans.

Hasbro Children’s Hospital School (FY 2001 – FY 2009). This grant supports expenditures for educational personnel, supplies, and materials for students in the hospital.

School Visits (FY 1999 – FY 2010). Funds were allocated to the Department of Elementary and Secondary Education for on-site school reviews and other support for district accountability measures. These funds supported the School Accountability for Learning and Teaching system, known as SALT.

Full-Day Kindergarten Pilot Program (FY 2014 – FY 2015). The 2013 Assembly provided funding for a new full-day kindergarten incentive grant program to provide one-time, startup funding for school districts that move from offering a part-time kindergarten to a full-day kindergarten. Funds were allocated by the Department through a request for proposal process.

Textbook Loans (FY 2001 – Present). Rhode Island General Law mandates that school committees furnish textbooks in the fields of mathematics, science, English, history, social studies, and modern foreign languages to all elementary and secondary school pupils residing in the community. This program reimburses districts for English, history and social studies textbooks provided to non-public school students that are in grades K-8.

School Breakfast (FY 2004 – Present). State law mandates that all public schools provide a breakfast program and that the costs, other than transportation, associated with this program in excess of available federal money, which funds the meals, be borne by the state. Aid is subject to appropriation and based on each district’s proportion of the number of breakfasts served relative to the statewide total.

Recovery High Schools (FY 2017). The 2016 Assembly enacted legislation to provide \$500,000 for a pilot program for FY 2017 to support the state’s recovery high school. Recovery high schools are specifically designed for students recovering from a substance abuse disorder.

Speech Pathologist Salary Supplement (FY 2007). This fund was established by the 2006 Assembly to provide an annual \$1,750 salary supplement to any licensed speech language pathologist who is employed by a school district who has met the requirements and acquired a certificate of clinical competence from the American Speech-Language-Hearing Association. The 2007 Assembly provided \$304,500 to fund the supplement for FY 2007 and eliminated the program for FY 2008 and beyond.

Teacher Retirement (Ongoing). The state shares in the cost of teacher retirement with teachers and local districts. Teachers contribute 8.75 percent of their salaries, which is set in the General Laws. The state and the local district pay the difference between the teachers’ share and the amount needed to support the system, as determined annually by the State Employees’ Retirement System. The state pays 40 percent of the employer’s share and the local district pays 60 percent.

Supplemental Retirement Contribution (FY 2013). Rhode Island General Law, Section 36-10-2(e) requires that for any fiscal year in which the actuarially determined state contribution rate for state employees or teachers is lower than that for the prior fiscal year, an appropriation to that system equal to 20.0 percent of the rate reduction for the state's contribution rate shall be included in the annual appropriation act to be applied to the actuarial accrued liability of the system.

Construction Aid/School Housing Aid (Ongoing). The state provides local districts with partial reimbursement for approved school construction projects after the project is completed. The reimbursement rate is based on a district's wealth compared to the aggregate state wealth, with a minimum share for each district of 35.0 percent, while charter schools receive 30 percent. Reimbursement is based on total expended project cost; however, bond interest reimbursement is limited to those financed through the Rhode Island Health and Educational Building Corporation.

School Building Authority Fund (FY 2016 – Present). The 2015 Assembly enacted legislation establishing the Fund that will complement the existing school construction program and will be for smaller projects that do not require the full rehabilitation of a school. It provides for a school building authority within the Department of Elementary and Secondary Education to administer and oversee both school housing aid programs. The fund will be administered in conjunction with the Rhode Island Health and Educational Building Corporation and funding would be used for financial assistance and loans for school construction projects.

This program differs from the regular school construction aid program in that disbursements from this fund do not require General Assembly approval and loans of up to \$500,000 do not require local voter approval, if that is allowed at the local level. Funds are disbursed on a pay-as-you-go basis for approved projects and the program retains cost sharing at current levels, though it includes a provision for incentive points, similar to the existing program.

Operations Aid

Statute(s). §16-7-20

Description. The operations aid formula was established to provide local school districts with funds to support their general operations. The formula was designed to encourage communities to spend more on education by financing a share of locally determined expenditures. Since the operations aid formula provided for the state to share in locally determined educational expenditures without placing a ceiling on the level of support, it gave the local school districts the opportunity to spend what they felt was necessary for education. This program reimbursed communities' total expenditures primarily based on the wealth of that community as compared to the rest of the state. A community's "share ratio" is a measure of its per pupil wealth as compared to the per pupil wealth of the rest of the state.

The share ratio is an element used in other aid distributions as well. Formulas using the share ratio, including operations aid, usually provided for minimum share guarantees. The original operations aid formula provided that each community received a minimum share regardless of wealth. The original minimum share was 25.0 percent, but it was eliminated for FY 1995 aid.

The share ratio formula measures state and community wealth using two factors: the full value of local property and the median family income as determined by the most recent census. Property value is certified annually by the Department of Administration, Office of Municipal Affairs, based on local sales data and appraisals. The total assessed local property value of a community is adjusted for differences in local assessment rates to allow the reporting of figures comparable on a statewide basis, resulting in the Equalized Weighted Assessed Valuation (EWAV).

The valuations are then adjusted by the ratio that the community's median family income bears to the statewide median family income, as reported in the most recent federal census data. Use of both the property value and the median family income is an attempt to compensate for districts that have a significant disparity between median family income and the full value of property.

Once community wealth is determined, it is divided by pupil counts to calculate the per pupil wealth for each community compared to the per pupil wealth for the state as a whole. The resulting relative per pupil community wealth is then multiplied by 50.0 percent, the mean state reimbursement, and subtracted from 1.0, yielding the district's share ratio. This share ratio was multiplied by approved reimbursable expenditures to determine the operations aid entitlement. If less than the full entitlement was appropriated, the entitlement was ratably reduced.

For regional school districts, a bonus was added to the operations aid entitlement based on the number of grades regionalized. Calculation of the bonus was modified a number of times and eventually separated from the operations aid appropriation. For comparability, it is reflected in the tables in this report as operations aid.

Significant Legislative Revisions. Revisions to the original operations aid program implemented at the end of the 1960's included the addition of family income to the community wealth formula. Over the next two decades, the Assembly made changes to the operations aid formula in response to recommendations from auditors, special commissions and other timely issues. The 1975 Assembly implemented use of the two-year reference on expenditure reimbursements. This action allowed the Assembly to appropriate the exact aid entitlement rather than an estimate pending the compilation of district expenditure reports by the Department of Elementary and Secondary Education. In 1979, the Board of Regents adopted regulations governing what qualified as a reimbursable expenditure.

The 1985 General Assembly passed the "Omnibus Property Tax Relief and Replacement Act." Among the provisions of this act was language requiring a two percent annual increase in the state share of local education expenditures until the state share reached 50 percent. In 1988, the language was amended to increase the goal of average state support to 60 percent. The additional funds appropriated to reach the 60 percent state share were not through the operations aid program; rather they were restricted for use in block grants. Although 50 percent state funding was achieved in FY 1990, block grants have not been funded since FY 1990. The goal of reaching 60 percent state funding remains in Chapter 16-69 of the Rhode Island General Laws, but financial constraints faced by the state continue to prevent funding for realization of this goal.

Beginning in FY 1989, a percentage of the operations aid calculation was "set-aside" and restricted for use on literacy programs. This Literacy Set-Aside amount was 3.0 percent of the total of state operations aid in fiscal year 1989, 4.0 percent in FY 1990, 5.0 percent in FY 1991 through FY 1993, and 4.0 percent in FY 1994 and thereafter.

The recession in the early 1990s prompted several changes in the state's education funding system. This included the elimination of minimum aid guarantees. The original operations aid formula provided that each community received a minimum share regardless of need or wealth. The original minimum share was 25.0 percent. It increased to 30.0 percent in 1964 and decreased back to 28.0 percent in FY 1984. Between FY 1992 and FY 1995, the minimum share was incrementally phased out to zero.

The 1992 Assembly further amended the operations aid formula by allowing it to be capped. This meant that if less than the full funding of the formula was enacted, each community's entitlement was ratably reduced to the level of funding appropriated. For FY 1992, the state reduced total school aid from all categories in response to the fiscal crisis, including a \$26.3 million, or 9.4 percent, reduction in operations aid.

During this time, many urban communities also faced a declining property tax base. This weakened their abilities to raise funds for education and resulted in increasing local tax rates in order to maintain levels of service. As the state continued to use the operations aid formula, those communities that reduced or limited education spending to balance budgets received reduced reimbursements as well. This perpetuated the funding gap per pupil between the state's wealthy and poor school districts.

Some of these communities sought relief through the courts, and in February 1994, Justice Needham, of the Rhode Island Superior Court, declared the current distribution method of state education aid to be unconstitutional. He found that the formula did not meet either the equity or adequacy needs of the state's students.

The state appealed the ruling; however, and in July 1995, the Supreme Court of the State of Rhode Island overturned Judge Needham's lower court decision. This reversal was based on the argument that the state, through the General Assembly, was responsible for promoting, not establishing, a system of public education for Rhode Island. The court also ruled that the Assembly's authority to determine the distribution of aid was virtually absolute.

In the interim, the 1994 Assembly considered changes to the education aid formula. Governor Sundlun proposed a Guaranteed Student Entitlement (GSE) transition plan that incorporated several modifications including distributing all categories of aid, including the state contribution to teacher retirement, based on the operations aid formula. The operations aid formula would be modified by eliminating the minimum guarantee, phasing out the regional bonus by 40.0 percent, and instituting a poverty weighting that distributed funds according to the number of students eligible for free or reduced lunch.

The Assembly adopted some elements of this proposal. In an attempt to promote more equity, the changes included the elimination of guaranteed minimum shares, a component of the formula considered to be disequalizing, and the establishment of the Poverty Fund. The operations aid formula that year was funded at about 73 percent of the full entitlement.

The state; however, recognized certain continuing inequities in the distribution of aid and took some steps to rectify them. The Assembly froze operations aid at the FY 1995 levels in FY 1996 and FY 1997. Aid increases were again directed through other categories, discussed later, that emphasized student wealth. By FY 1998, the state adopted an education funding plan that eliminated calculation under the old aid categories, with the exception of Teacher Retirement and Construction Aid. The funding under the now defunct categories did remain for each community as part of a base entitlement to which new appropriations were added. Thus, the base appropriation for distribution of state aid, until the implementation of the education funding formula for FY 2012, reflects operations aid last calculated for FY 1995 and not fully funded since FY 1992.

Funding. Although it was the single largest category of education aid, over the years, greater shares of the state's education resources were directed to other aid programs. This is shown in the following graph.

**Operations Aid
FY 1987-FY 1997**

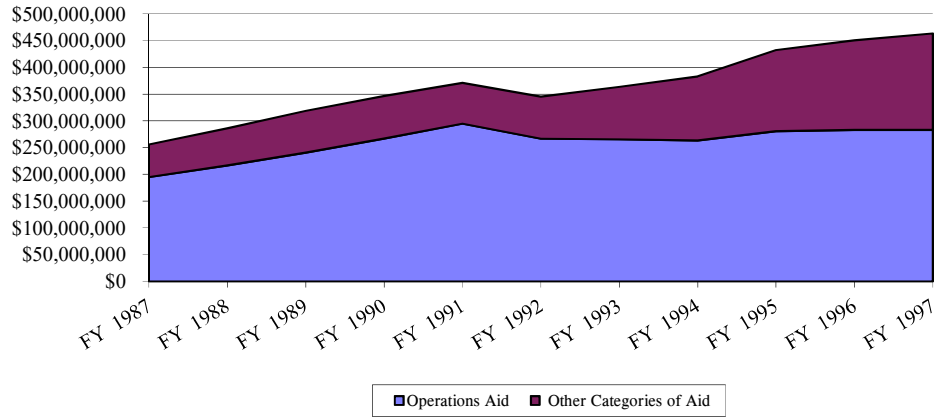

In FY 1987, operations aid represented 76.1 percent of all education aid allocated to local districts and was as much as 79.4 percent of aid in FY 1991. By FY 1997, operations aid represented only 61.1 percent of all distributed school aid. Over this ten-year period, operations aid increased by 45.3 percent while aid distributed in all other categories increased nearly threefold. The other categories of aid that were enacted over the years addressed specific program needs in addition to operations aid. The sections that follow discuss those categories.

Special Education Excess Aid

Statute(s). §16-24-6

Description. With the passage of the 1975 Education of All Handicapped Children Act, now known as the Individuals with Disabilities Education Act, the federal government mandated public education for all children with disabilities. In 1976, the Assembly enacted a program designed to provide entitlements for special education students, which replaced a small categorical program for handicapped students. In FY 1980, communities began receiving aid under this program for the excess cost of educating handicapped or special education students. Special Education Excess Aid was based on reimbursing communities for the difference between educating a regular student and a special education student, using a two-year reference. The district entitlement was up to 110 percent of the state median excess cost in each special education category. This cap was instituted to control costs in an area of education that had the potential for significant growth in costs. Any costs incurred by the school district over this limit were not reimbursable under any aid programs. The distribution of special education excess aid was not based on wealth. In the early 1990s, there were rejected proposals that would have wealth-equalized special education aid by using the share ratio.

Each school district's entitlement for special education aid was calculated by multiplying the number of special education students, using full-time equivalents, by the lesser of a district's per pupil cost in each special education category or 110 percent of the state median in that category. If the Assembly did not fully fund the entitlement, the district allocations were ratably reduced.

It should be noted that in passing special education legislation of 1975, Congress authorized grants to the states for up to 40.0 percent of special education costs. That funding level has never materialized. Increased funding in the late 1990's brought the federal share up to around 13 percent. For FY 2013, the federal share was nearly 15 percent.

Significant Legislative Revisions. Since its passage, this aid program was subject to a series of limits on growth and other caps on the entitlement. The limits imposed fluctuated, but generally remained at about eight percent growth over the prior year. For FY 1993, the entitlement became subject to budgetary appropriation. Like the operations aid, each community's entitlement was subject to a ratable reduction to the level of funding appropriated.

FY 1995 was the last year for which this category of aid was calculated and used as a distribution method under the statutory formula, and the total appropriation was \$33.4 million, which represented less than 50 percent of the statewide entitlement. Implementation legislation for the state's share of education aid in FY 1996 and FY 1997 froze special education excess aid at the FY 1995 level. Special education costs continued to rise, and special education funding represented about 40 and 37 percent of the statewide entitlement in FY 1996 and FY 1997, respectively.

Under the education funding plan prior to the implementation of the funding formula, that \$33.4 million was reflected for each community as part of a base entitlement to which new appropriations were added. Thus, the base appropriation for those distributions of state aid reflects Special Education Aid last calculated for FY 1995.

Funding. Between FY 1987 and FY 1993, special education funding was between 9.3 percent and 9.2 percent of all education aid, with little variance. Its share of the total education aid package had dropped to 7.2 percent by FY 1997. Total appropriations between FY 1987 and FY 1997 increased by 40.0 percent as compared to a combined 85.3 percent increase in all other categories. The following chart illustrates this pattern.

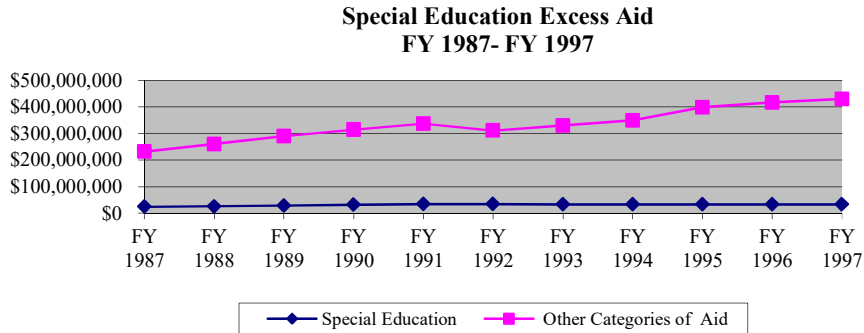

Since special education funding was one of the few non-wealth based programs, this relative decrease supports the fact that aid increases in the late 1990s were being directed to communities based on need. Fully funding special education aid in FY 1999 under this defunct formula would have cost the state \$100.3 million. This is equal to 22.1 percent of total aid distributed to local districts that year. The distribution would also be radically different than the one enacted. Because this formula was not wealth-based, in the state’s poorer communities the special education entitlement would have represented as little as 10.8 percent of total FY 1999 education aid allocation. Conversely, in some wealthier communities, appropriation of the full special education aid entitlement would actually have exceeded the district’s total FY 1999 aid.

Area Vocational Education Aid

Statute(s). §16-7-20.6

Description. The Vocational Education Incentive program was designed to encourage districts to fully participate in the eight regional vocational programs and to promote expansion in the programs. The district sending the student to one of these programs paid tuition to the host district. The sending school district's entitlement for aid under this program was calculated as the per pupil cost of vocational instruction multiplied by the full-time equivalents for attending students. The entitlement for this program was fully funded, although the statute did allow for a ratable reduction in the event of insufficient appropriations.

Significant Legislative Revisions. The aid distribution for this program was originally based on the number of pupils attending vocational education facilities and the communities' share ratios, using a two-year reference. In FY 1990, the basis for the distribution of the funds was changed, eliminating the use of the share ratios. This change reflected the policy decision to encourage vocational education by fully funding it, rather than offering a partial reimbursement. This shift in policy dramatically increased funding. This also meant that the program was no longer wealth-based.

Like other aid categories, FY 1995 was the last year for which this category of aid was calculated and used as a distribution method under the statutory formula and reference year. Unlike most other aid categories, however, vocational education aid did receive an increase for FY 1996. The appropriation was equal to FY 1995 aid, plus \$2,000 for each full-time equivalent student reported for the FY 1994 reference year. This was an increase of 25.9 percent. FY 1997 aid was frozen at the FY 1996 level of \$10.7 million.

Under the state's education funding plan prior to the implementation of the funding formula, that \$10.7 million was reflected for each community as part of a base entitlement to which new appropriations were added.

Funding. Vocational education aid was never more than 2.3 percent of the total aid distribution. However, the elimination of the share ratio calculation from the funding formula for FY 1990 increased aid for this program almost tenfold. Despite changes and reductions in other aid categories, this program remained fully funded through the end of its use as a method for aid distribution.

The chart on the following page shows the growth in funding for this program.

**Area Vocational Education Aid
FY 1987-FY 1997**

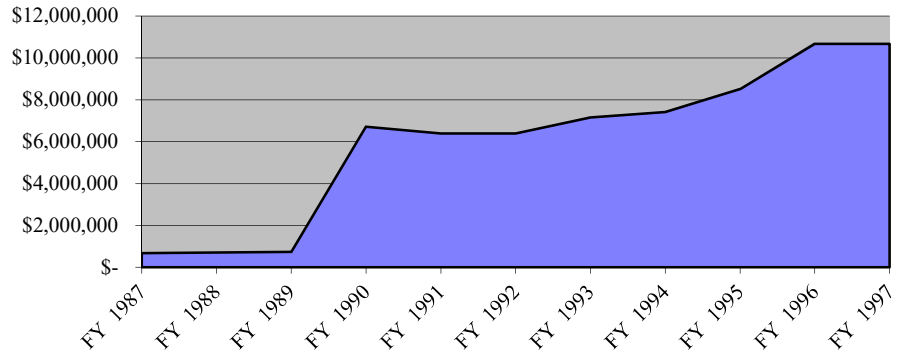

Limited English Proficiency Incentive Aid

Statute(s). §16-54-4

Description. Established in 1986, Limited English Proficiency Incentive Aid (LEP) was designed to encourage school districts to establish, maintain, and expand programs and services for children whose proficiency of the English language is limited.

A district's entitlement for Limited English Proficiency Incentive Aid was based on the product of the average statewide cost per LEP pupil, the number of LEP full-time equivalents and the district's share ratio, developed for the operations aid formula. Like other aid categories, each community's entitlement was subject to a ratable reduction to the level of funding appropriated.

Like other aid programs, FY 1995 was the last year for which this category of aid was calculated and used as a distribution method under the statutory formula, and the total appropriation was \$986,387, representing about 23 percent of the statewide entitlement.

Under the state's education funding plan prior to the implementation of the funding formula, that \$986,387 was reflected for each community as part of a base entitlement to which new appropriations were added.

Funding. In its first few years of use, this aid program saw significant funding increases. Funding did not increase for FY 1992, dropped slightly in FY 1993 through FY 1997; the aid level was frozen at the FY 1993 entitlement of \$986,387.

The following chart illustrates this pattern.

**Limited English Proficiency Aid
FY 1987-FY 1997**

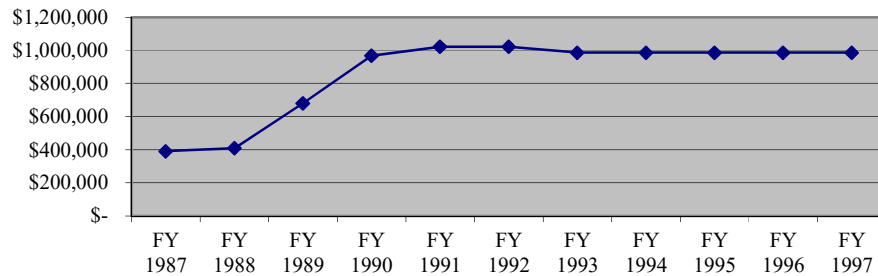

Conventional Public Housing Aid

Statute(s). §16-7-34.3; §16-7-20.6

Description. Conventional Public Housing Aid was designed to assist communities where students attending public schools reside in public housing facilities that do not contribute to the district’s tax base. Property owned by the Solid Waste Management Corporation qualified under this program as of FY 1993, as did the North Kingstown Traveler’s Aid housing project as of FY 1996. Approximately 25 percent of local school districts received Conventional Public Housing Aid.

Using a two-year reference, Conventional Public Housing aid was calculated by multiplying the district’s average per pupil cost, its operations aid share ratio, and the number of students residing in public housing. Beginning in FY 1993, if the full entitlement under this program was appropriated, the maximum amount which all cities and towns were entitled to receive under this section was deducted from the sum appropriated for operations aid.

Like other aid categories, FY 1995 was the last year for which this category of aid was calculated and used as a distribution method under the statutory formula and reference year. Unlike most other aid categories; however, Conventional Public Housing Aid did receive an increase for FY 1996. The \$2.3 million increase funded the inclusion of the North Kingstown Traveler’s Aid housing project and reversed a negative adjustment to the FY 1995 allocation. FY 1997 aid was frozen at the FY 1996 level of \$12.7 million. Under the state’s current education funding plan prior to implementation of the funding formula, that \$12.7 million was reflected for each community as part of a base entitlement to which new appropriations were added.

Funding. The FY 1993 mandate for full funding of this program significantly increased expenditures. The state required that full funding of this program be at the expense of operations aid funding, if necessary. The following graph shows that increase and compares it to a relative leveling off of funding for operations aid.

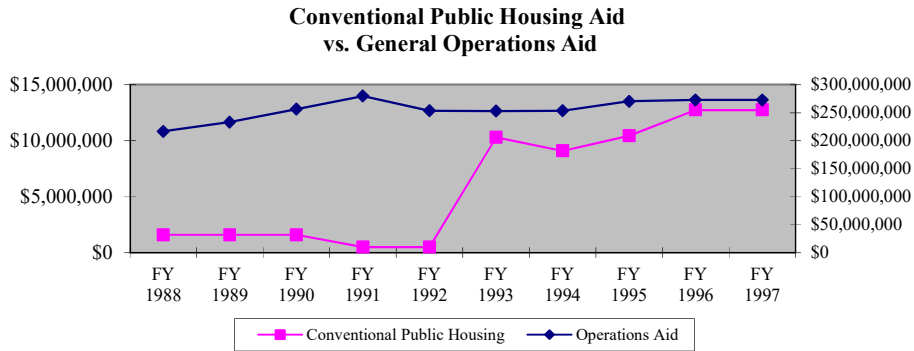

Distressed District Fund

Statute(s). §16-7-20.4

Description. The 1993 Assembly appropriated \$1,672,310 from general revenues for a Distressed District Fund for FY 1994. The funds were distributed according to those communities that were eligible for the FY 1992 retirement deferral option, and whose total reimbursable education expenditures declined between FY 1991 and FY 1992. Three communities, Pawtucket, West Warwick, and Woonsocket, received the aid. The appropriation increased slightly to \$1,686,428 for FY 1995 and remained at that level through FY 1997. Under the state's education funding plan prior to implementation of the funding formula, that level was reflected for those three communities as part of a base entitlement to which new appropriations were added.

Funding. The FY 1994 appropriation was \$1.7 million. In FY 1995, the General Assembly continued the use of the Distressed District Fund, appropriating \$1.7 million in aid to the three districts. FY 1996 and FY 1997 repeated the \$1.7 million from FY 1995.

Special/Limited Appropriations

Along with all of the recurring aid categories, a number of one-time aid programs to accommodate specific areas of concern, or to provide hold harmless funds, were used through FY 1994. For simplicity, these special or limited appropriations are combined for display in the table on page 13. The paragraphs that follow discuss the specific appropriations.

Special Education Equity Fund (FY 1993 and FY 1994). The Special Education Equity Fund was a one-time sum paid to certain school districts in FY 1993 and FY 1994. This sum represented the difference between the final enacted distribution method for special education excess aid and the Governor's original proposal to distribute these funds based on the operations aid formula's share ratios. The proposal reflected an attempt to wealth-equalize the distribution of the special education excess fund. Fourteen communities benefited from the provision for a total of \$4.7 million in FY 1993 and \$5.0 million in FY 1994.

Hold Harmless Provision (FY 1993). The Hold Harmless Provision was a one-time payment of \$158,130 to certain school districts. This represented the difference between total aid based on the Governor's FY 1993 budget proposal and the FY 1993 aid enacted by the General Assembly. Approximately 15 school districts benefited by this hold harmless provision, requiring an additional \$158,130 in general revenues.

School Improvement Equity Delay (FY 1994). The School Improvement Equity Delay was a one-time sum paid to certain school districts in FY 1994. This equity delay represented the difference between the current distribution method for the state's contribution to Teacher Retirement and the Governor's proposal to distribute these funds based on the operations aid formula's share ratios. Four school districts were required to use half of these funds in FY 1994 for school improvement activities, although all districts were encouraged to begin similar efforts. Fourteen communities benefited from this school improvement equity delay in FY 1994 for a total of \$5.25 million.

Technology Set-Aside (FY 1994). The Technology Set-Aside Fund was a one-time sum paid to certain districts to further develop their technology resources. The Department of Elementary and Secondary Education used funds representing the difference between the current method of distributing the state's contribution to Teacher Retirement and the Governor's FY 1994 proposed distribution of funding. A total of \$1.1 million was budgeted for this one-time set aside.

Census - Hold Harmless (FY 1994). In the FY 1994 Appropriations Act, the Rhode Island General Assembly budgeted an additional \$6.0 million in FY 1994 for school aid, conditional on additional general revenue receipts due to federal income tax changes. The revenue was determined to be available in FY 1994 and was included in FY 1994 expenditures. The funds were distributed through two categories of hold harmless transition aid: the Census and Federal hold harmless transition aid categories. The General Assembly budgeted \$2.9 million in the census transition aid category to assist those communities that lost state aid due to formula changes using the 1990 median family income for the first time in the education aid calculation. (Previous calculations used 1980

median family income data). The federal transition aid category budgeted \$3.1 million to be distributed to communities that still would have received less education aid in FY 1994 than in FY 1993. The \$6.0 million was distributed between January and June 1994.

Education Improvement Fund (FY 1985 through FY 1988). The Education Improvement Funds were distributed in fiscal years 1985 through 1988. After an initial funding level in FY 1985 of \$264,378, the allocation was increased to approximately \$2.0 million over the next three years. The allocation was based on one-half of one percent of expenditures reported by school districts based on a two-year reference and were distributed based on operations aid. The fund was designed to address deficiencies reported as a result of the Basic Education Program evaluations, such as facilities related problems.

Block Grants (FY 1989 and FY 1990). In FY 1989, the Education Improvement Fund (EIF) was replaced by block grants, a portion of which was targeted to the same purpose as the EIF. Under block granting, the amount of the state allocation was determined by the difference between an average 50 percent state funding in operations aid and additional state funding in the transition to 60 percent state support. Once the allocation was determined, the funds were apportioned based on operations aid. In addition to the EIF purposes, the block grant funds were targeted to purposes such as pre-school programs, parent training and full-day kindergartens. Funding for the block grants totaled \$4.6 million in FY 1989 and \$4.4 million in FY 1990.

Literacy Excellence (FY 1988 and FY 1989). The Rhode Island Literacy and Dropout Prevention Act was passed in 1987 and targeted early childhood reading, writing, speaking, listening and mathematics instruction, and dropout prevention. The Literacy Excellence Fund was allocated \$1.0 million in FY 1988 and FY 1989. The Literacy Excellence funds were distributed based on total education aid. It was replaced by the literacy set-aside, based on operations aid, in subsequent years.

Vocational Education Tuition Reduction (FY 1988 and FY 1989). In FY 1988 and FY 1989, \$500,000 and \$800,000, respectively, was allocated to help offset tuition charged to local school districts for sending students to the regional area vocational-technical centers. The money was distributed based on the number of students sent by each district to each center, and used directly to lower tuition costs.

Textbook Fund (FY 1987 and FY 1988). The Assembly allocated funds specifically for use in purchasing textbooks. This aid was distributed based on student counts and totaled \$1.0 million in FY 1987 and \$2.0 million in FY 1988.

State Support for Local School Operations

Statute(s). §16-7-20; §16-7.1-7; §16-7.1-10; §16-7.2-3 through §16-7.2-10

Description. State Support for Local School Operations is the base operations aid for general state support that served as the foundation for all aid increases between FY 1997 and FY 2011. The composition and distribution of this base is equivalent to the final funding for FY 1997 under the old categorical aid programs the state had used. A detailed history of each of these categories and its share of this base is contained in the first section of this report.

This category was increased for FY 2000 by \$3.9 million to adjust the aid distribution to reflect minimum and maximum increases over FY 1999. Specifically, no community would receive less than a 3.5 percent or greater than a 13.5 percent increase over total aid enacted in FY 1999. Also, each community with a tax equity index of less than one, signifying that its tax effort exceeds its tax capacity, received a minimum increase of 6.75 percent over FY 1999. The minimum increases for FY 2001 were 5.0 and 7.5 percent, and for FY 2002 they were 3.5 and 7.0 percent.

The tax equity index was used in calculation and distribution of the Core Instruction Equity, Targeted Aid, and Full-Day Kindergarten funds. This tool was used to promote equity in education aid funding because it measured a community's effort and capacity to raise local resources to finance education relative to the state's other communities. It was calculated by measuring the actual municipal tax yield, tax effort, against a hypothetical yield on the same property value at the state average tax rate, tax capacity.

If a community were taxing its property at the statewide average, then it would have a tax equity index of one. Those communities that were taxing property at greater than the average would have an index of less than one. Conversely, those taxing at less than the average would have an index of more than one. Of the state's thirty-nine cities and towns, eleven communities had an index of less than one, based on reference year data for FY 2001. A more detailed discussion of the tax equity index and sample calculations appears in the "Recurring Funding Issues" section of this report.

It should be noted that communities were required to continue using the same literacy set-aside allocation required under the old operations aid formula. With the passage of Article 31 in 1997, the FY 1998 literacy set-aside amount was again equal to the FY 1996 calculation. However, the 1998 Assembly amended the new Student Equity and Early Childhood investment funds to require that three percent of the appropriations for these funds be added to the literacy set-aside base for FY 1998 and beyond. Therefore, growth in literacy set-aside funding was achieved by adding funding to the Early Childhood and Student Equity categories.

Beginning with FY 2012, the education funding formula adopted by the 2010 Assembly distributes aid to all districts, charter schools and the state schools: Davies Career and Technical School and the Metropolitan Career and Technical School. It is based on the principle that the money follows the student and includes a core instruction amount per pupil that every student will receive, a single poverty weight as a proxy for student

supports, and a new state share ratio that considers the district's ability to generate revenues and its poverty concentration. There is no minimum share in the formula.

The funding plan also allows for additional support from the state to districts for high-cost special education students, career and technical programs, early childhood education programs, transportation costs and a limited two-year bonus for regionalized districts. Group home aid is paid in addition to aid paid through the new funding formula.

There is a redistribution of aid among communities with some getting less aid than prior years. In an effort to mitigate any losses to communities, the formula is being phased in over a ten-year period.

The funding formula calculation for FY 2017 uses March 15, 2016 student enrollment data adjusted for charter school lottery selections, a per pupil core instruction amount of \$8,979 and share ratio variables updated with June 30, 2015 data. It assumes that districts that will receive more state funding will have the additional funding phased in over seven years and districts that are going to receive less state funding will have that loss phased in over ten years. Districts are billed quarterly for students attending charter and state schools.

Funding. The FY 2017 budget includes \$738.9 million for formula aid to locally operated school districts excluding Central Falls. This is \$31.6 million or 4.5 percent more than enacted. This reflects the sixth year of the funding formula. The following chart shows funding from FY 1997 through FY 2011.

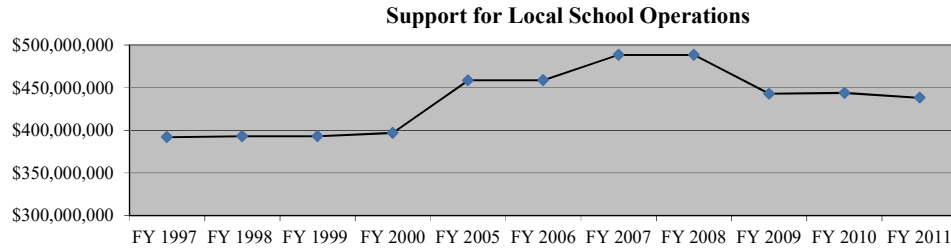

Permanent School Fund

Statute(s). §16-4; 2008 PL Chapter 13

Description. This fund is from duties paid to the state by auctioneers and is to be used for the promotion and support of public education. The 2008 Assembly enacted legislation that became law on May 6, 2008 that allowed the operation of video lottery games on a twenty-four hour basis on weekends and federally recognized holidays at the Twin River and Newport Grand facilities. That legislation mandated that the additional revenue accruing to the state as the direct result of the additional hours, up to \$14.1 million by June 30, 2009, be allocated as aid to local education authorities as determined by the General Assembly for FY 2009.

Funding. The 2008 Assembly enacted legislation that required the Department of Elementary and Secondary Education to monthly allocate to each school district all funds received into the Permanent School Fund, up to \$14.1 million, in the same proportion as the general revenue aid distribution. The FY 2009 budget assumes that \$13.6 million would be distributed to districts from this fund. This estimate is lower than the \$14.1 million limit, based on Newport Grand's decision not to change its hours of operation. It also included estimated revenues from May 2008 through June 2009. Funding to communities could be higher or lower, up to \$14.1 million, based on the actual revenues generated.

The 2008 Assembly also provided \$562,813 from the Permanent School Fund for Central Falls for FY 2008, which reflected the unreserved balance at the end of FY 2008. The FY 2009 final budget assumed that \$7.3 million would be distributed for December 2008 through June 2009 and reduced operating aid by approximately one-half that amount.

The FY 2010 budget did not include this funding, as the law expired on June 30, 2009. The Department of Administration administratively extended the overnight hours; the 2009 Assembly did not adopt legislation to direct those proceeds to the Permanent School Fund.

Title I

Statute(s). American Recovery and Reinvestment Act of 2009 (ARRA; P.L. 111-5)

Description. On February 17, 2009, President Obama signed the American Recovery and Reinvestment Act of 2009. It included additional relief to local schools through Title I programs. Funding was to help school districts mitigate the effects of reductions in local revenues and state support. Funding was distributed through the existing formula, which flows through the Department of Elementary and Secondary Education. The formulas are based on census poverty estimates and per pupil expenditures for each state. Distribution formulae for these grants are weighted so that local education agencies with higher percentages of poor children receive more funds.

Funding. The Stimulus Act provided a total of \$45.1 million from FY 2010 through FY 2012 distributed through the Title I funding streams.

Special Education

Statute(s). American Recovery and Reinvestment Act of 2009 (ARRA; P.L. 111-5)

Description. On February 17, 2009, President Obama signed the American Recovery and Reinvestment Act of 2009. It included additional relief to local schools for special education through the Individuals with Disabilities Education Act. Funds were distributed to local education agencies by formula driven subgrants. A state was eligible to receive this funding if it submitted a state plan with assurances that it had policies to provide a free and appropriate public education to children with disabilities between the ages of 3 and 21. Funding was distributed through the existing formula, which flows through the Department of Elementary and Secondary Education.

Funding. The Stimulus Act provided a total of \$45.7 million for students with disabilities through three formulary-funding streams from FY 2010 through FY 2012.

Central Falls School District

Statute(s). §16-1-12

Description. The Central Falls School district was reorganized as of July 1, 1991 under the authority of Section 16-1-12 of the Rhode Island General Laws as a state operated school district. The City of Central Falls was adjudged to be unable to meet its contractual, legal and regulatory obligations without increased funding, which it could not afford because its tax base had sustained little or no growth over several years prior to 1991.

The district was placed under complete control of the Department of Elementary and Secondary Education in FY 1993, and the state became responsible for 100 percent of the education costs for the district. Prior to July 1, 2003, there was a state administrator for the Central Falls School System who was responsible for the management, care and control of the Central Falls School System. The Special Administrator reported to the Commissioner of Education. On July 1, 2003, the state administrator governance structure was replaced with a seven member Board of Trustees. The district represents the state's poorest community and has a disproportionate number of special education students.

Because of this unique situation, operations aid for the district was programmed in the budget of the Department of Elementary and Secondary Education, while distributions from special aid categories were reflected in the state aid appropriation line. This changed for FY 1999 when language was added in Article 31 to restrict the investment funds to "locally or regionally operated" school districts.

The state had full responsibility for funding Central Falls, thus inclusion in those investment fund distributions was discontinued. The investment fund and operations aid totals shown in the summary tables from FY 1998 have been adjusted accordingly for comparability with FY 1999 and FY 2000.

Beginning with FY 2012, Central Falls is funded pursuant to the funding formula. It includes a transition fund to stabilize the Central Falls School District until the city can begin paying its local share. FY 2015 was the first year of the transition funding and the budget included \$1.8 million and \$3.7 million is included for FY 2016. The FY 2017 budget includes \$4.8 million.

The 2012 Assembly adopted legislation that clarifies the method for calculating the amount to put into the transition fund and requires that the fund be supported through a reallocation of current resources to the school district and that the state does not have to provide new funding. The Assembly also added language that states the fund shall be annually reviewed to determine the amount of the state and city shares. It also adopted language to give the Commissioner of Elementary and Secondary Education the authority to exercise control and management over the district whenever he or she deems it necessary.

The 2013 Assembly enacted legislation in order to address the impact of a court decision that the schools are not part of the city which affected the district's ability to borrow and/or refund school construction bonds.

Funding. Funding for Central Falls increased dramatically over the past two decades. As shown in the graph at the end of this section, state support nearly doubled from FY 1991 to FY 1993 upon the takeover. Since FY 1993, aid has more than doubled again.

The FY 2017 budget includes \$39.1 million for formula aid for the Central Falls School District. This is \$0.5 million or 1.2 percent less than FY 2016 enacted aid. The formula produces a \$1.5 million reduction, reflecting year six of the funding formula. This reduction reflects a declining Central Falls enrollment primarily due to the growth in the number of students attending charter schools. The formula includes a stabilization fund to stabilize the Central Falls School District until the city can begin paying its local share. This is the third year of stabilization funding and the budget includes \$4.8 million. For FY 2017, almost 40 percent of Central Falls students will be enrolled in charter schools. For FY 2012, 28.6 percent of Central Falls students were enrolled in charter schools.

**State Support for Central Falls School District
FY 1993-FY 2017**

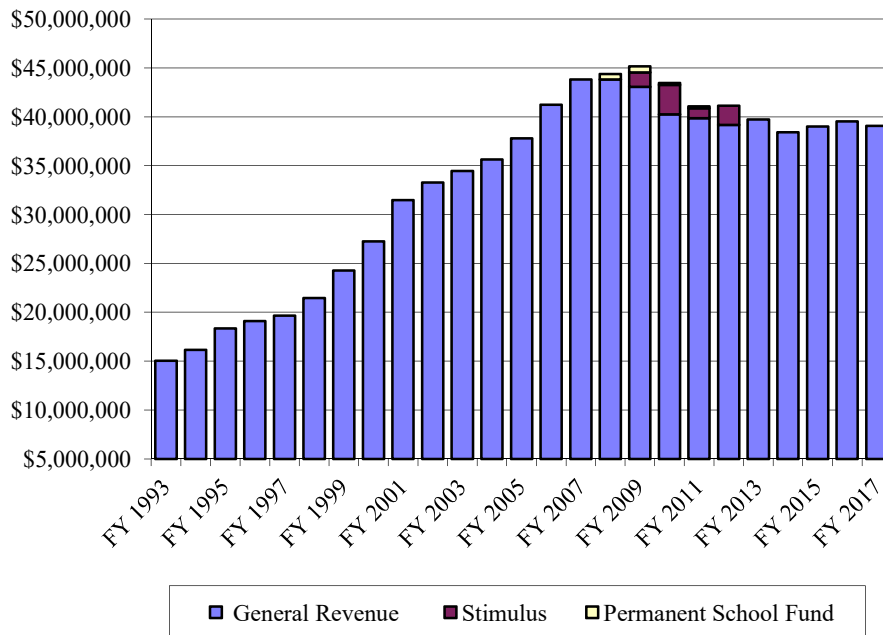

Metropolitan Career and Technical Center

Statute(s). §16-45

Description. The Metropolitan Career and Technical Center is intended to be an innovative education facility with one main school and several small locations in the City of Providence. In 1994, the voters approved a \$29.0 million general obligation bond capital project to site a state funded vocational school in Providence. In FY 1997, the first 50 students were housed in the state-owned Shepard building while permanent locations were developed.

The Dexter/Peace Street facility was completed in 1999 and the main campus opened in 2002. The main campus includes four facilities each having eight classes; two for each grade 9 through 12, and 15 students per class. The five facilities include the four buildings on the main campus and the Peace Street facility built in 1999. The Shepard building was previously one of the campuses, but it closed during FY 2008. The other Providence campuses absorbed those students, net the 30 that graduated, and reduced the number of incoming freshman for FY 2009 to offset the Shepard building transfer.

The 2006 Assembly provided \$1.0 million for a new East Bay Met School campus, which opened in FY 2007 with 30 students. Enrollment at the East Bay Campus was frozen at 90 students because of budgetary constraints for FY 2010 and FY 2011. For FY 2015 the East Bay Campus had 160 students and total enrollment of 888 students across all campuses. Enrollment decreased in FY 2016 because of staffing issues; there has been higher turnover and more vacant positions than anticipated thus the school limited the number of classes. The following table shows enrollment at the various campuses for FY 2003 through that projected for FY 2017.

| Fiscal Year | Shepard | Peace Street | Main Campus 1 | Main Campus 2 | Main Campus 3 | Main Campus 4 | East Bay Campus | Total Students |
|----------------|---------|-----------------|---------------------|---------------------|---------------------|---------------------|--------------------|-------------------|
| 2003 | 51 | 50 | 57 | 57 | 57 | 58 | - | 330 |
| 2004 | 58 | 73 | 86 | 71 | 86 | 71 | - | 445 |
| 2005 | 90 | 104 | 101 | 88 | 87 | 104 | - | 574 |
| 2006 | 120 | 120 | 120 | 120 | 105 | 120 | - | 705 |
| 2007 | 120 | 120 | 120 | 120 | 120 | 120 | 30 | 750 |
| 2008 | 120 | 120 | 120 | 120 | 120 | 120 | 60 | 780 |
| 2009 | - | 120 | 120 | 120 | 120 | 120 | 90 | 690 |
| 2010 | - | 120 | 120 | 120 | 120 | 120 | 90 | 690 |
| 2011 | - | 120 | 120 | 120 | 120 | 120 | 90 | 690 |
| 2012 | - | 120 | 128 | 128 | 144 | 144 | 120 | 784 |
| 2013 | - | 120 | 144 | 144 | 160 | 144 | 120 | 832 |
| 2014 | - | 120 | 144 | 144 | 160 | 144 | 120 | 832 |
| 2015 | - | 136 | 144 | 144 | 160 | 144 | 160 | 888 |
| 2016 | - | 112 | 144 | 139 | 145 | 144 | 140 | 824 |
| 2017* | - | 120 | 144 | 144 | 144 | 144 | 144 | 840 |

**estimated*

Enabling legislation for the Met School, which is considered a vocational technical school, is found in Chapter 16-45 of the General Laws. The Met School uses the state purchasing system, through the Department of Elementary and Secondary Education, like the School for the Deaf and the Davies Career and Technical School, which are also state schools. However, payroll and budgeting are through a private accounting system, similar to if the school were a separate school district. The school's employees are not state employees, and the appropriation is handled much like Central Falls, with a lump sum allocation. The Board of Education reviews and forwards the Met School's budget request to the Governor for consideration.

Funding. Prior to FY 2012, the Met School was fully state supported. Beginning in FY 2012, the Met School is funded pursuant to the education funding formula. It is funded like other districts with the state share being that of the sending district for each student plus the local contribution being the local per pupil cost of each sending district, which must pay that to the School. The estimated local contribution is \$5.1 million for FY 2017. Tables at the end of this report include estimated enrollment by sending district for FY 2017.

The FY 2017 budget includes \$9.3 million for formula aid for the Metropolitan Career and Technical School. This is \$0.5 million or 5.3 percent less than the FY 2016 enacted level.

The Assembly concurred with the Governor's proposal for a new stabilization fund for the state schools. This would mitigate some of the losses in funding from the implementation of the funding formula and the implication of allowing local districts to hold back a share of its per pupil funding as well as recognize the additional costs associated with running a stand-alone school that offers both academic and career and technical education. The Budget includes \$0.1 million in additional funding to the Met School from this fund. This partially offsets the \$0.7 million reduction, reflecting year six of the formula.

The Governor also proposed legislation to reduce the local tuition payments made to charter and state schools by \$355 per student in an effort to capture the cost differential between traditional districts and charter schools. The Governor also proposed legislation to codify the Department's practice in how it calculates the local per pupil cost used to determine local tuition payments to charter and state schools. Her proposal would have excluded the local share of funding paid to charter and state schools in the calculation of local per pupil expenditures and it would have frozen the amount of this exclusion at the FY 2014 level. The two proposals were estimated to reduce local tuition payments to charter and state schools by \$7.0 million; the impact to the Met School would be \$0.5 million less in local tuition payments.

The Assembly did not concur with those proposals related to local tuition payments and instead enacted a single measure that reduces the local tuition payments to charter and state schools by the greater of seven percent of the local per pupil funding or the district's "unique" costs. Unique costs are the per pupil value of the district's costs for preschool services and screening, services to students ages 18 to 21, career and technical education, out-of-district special education placements, retiree health benefits, debt service and rental costs offset by those same costs for charter schools. In the case of districts where the unique cost calculation is greater, local tuition payments to mayoral academies with

teachers that do not participate in the state retirement system are further reduced by the value of the unfunded pension liability reflected in the districts' per pupil cost. This is estimated to reduce local tuition payments to charter and state schools by \$5.9 million, which is \$1.1 million less than the reduction to charter and state schools in the Governor's budget. The estimated loss to the Met School is \$0.5 million.

The following graph shows funding and enrollment for FY 2003 through FY 2017.

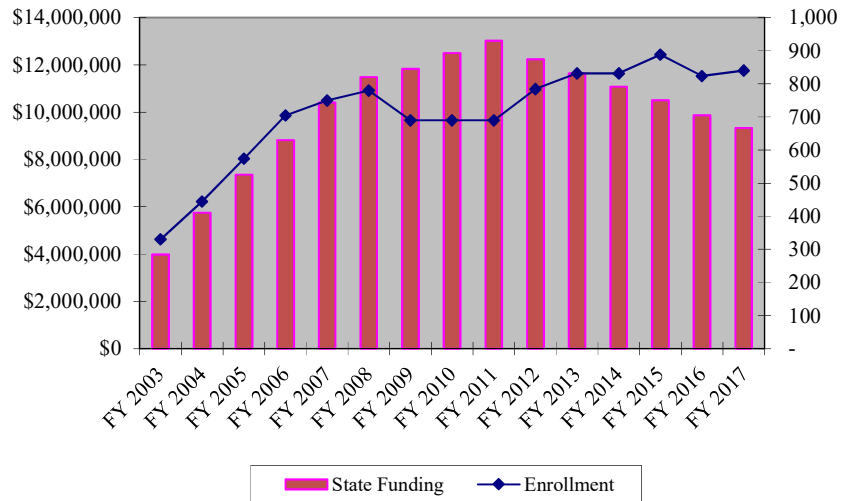

Davies Career and Technical Center

Statute(s). §16-45

Description. The General Assembly mandated that there shall be a regional vocational school in the Blackstone Valley Area to serve the inhabitants of the greater Providence area (Rhode Island General Law, Section 16-45-4). William M. Davies, Jr. Career and Technical High School, located in Lincoln Rhode Island, serves students from Central Falls, Lincoln, North Providence, Pawtucket, Providence and Smithfield. Davies is governed by an autonomous, business-led Board of Trustees. With the exception of the powers and duties reserved by the Director, Commissioner of Elementary and Secondary Education, and Board of Education, the Board of Trustees has the powers and duties of a school committee. Prior to the implementation of the funding formula for FY 2012, sending districts did not pay tuition, only the costs of student transportation.

Davies is a four-year high school that provides both academic and career-focused studies. Students apply for admission to Davies, which is based upon grades, behavior, attendance, interest and an interview. The fully accredited academic program includes 4 years of math, English and science and 3 years of social studies to prepare students for further education and/or employment. After a ninth grade exploratory experience, students choose career and technical training in information technology, auto technology, business, cosmetology, electrical, electronics, graphic arts/printing, health careers, hospitality careers, machine technology and construction/woodworking.

Beginning in FY 2012, Davies is funded pursuant to the funding formula. It receives an amount from the state based on the share ratio of the sending district and the local community will be responsible for paying its local share. The Department estimated that Davies would lose approximately \$5.0 million after the ten-year transition period. It indicated that the school may have to institute program redesign, program downsizing, program elimination or enrollment reductions due to the loss of funding under the funding formula.

Davies enrollment has grown from 757 students in FY 2000 to 875 students in FY 2014. It has maintained 875 students through FY 2017. The 2004 Assembly added \$815,000 to increase the school's capacity by 60 students. It further provided legislation to allow for 40 of those students to come from the City of Providence, which did not previously send students to Davies.

Funding. The FY 2017 budget includes \$12.6 million from general revenues for formula aid to support the Davies Career and Technical School. This is \$0.9 million more than the FY 2016 enacted level. The local share for FY 2017 is estimated at \$3.9 million and is shown in the school's budget as restricted receipt expenditures. Davies' operating budget is still submitted as part of the Department's budget and Davies' employees are still state employees. Tables at the end of this report include estimated enrollment by sending district for FY 2017.

The Assembly concurred with the Governor's proposal for a new stabilization fund for the state schools. This would mitigate some of the losses in funding from the implementation

of the funding formula and the implication of allowing local districts to hold back a share of its per pupil funding as well as recognize the additional costs associated with running a stand-alone school that offers both academic and career and technical education. The Budget includes \$1.5 million in additional funding to Davies. This partially offsets the \$0.6 million reduction, reflecting year six of the formula.

The Governor also proposed legislation to reduce the local tuition payments made to charter and state schools by \$355 per student in an effort to capture the cost differential between traditional districts and charter schools. The Governor also proposed legislation to codify the Department's practice in how it calculates the local per pupil cost used to determine local tuition payments to charter and state schools. Her proposal would have excluded the local share of funding paid to charter and state schools in the calculation of local per pupil expenditures and would have frozen the amount of this exclusion at the FY 2014 level. The two proposals were estimated to reduce local tuition payments to charter and state schools by \$7.0 million; the impact to Davies would be \$0.6 million less in local tuition payments.

The Assembly did not concur with those proposals related to local tuition payments and instead enacted a single measure that reduces the local tuition payments to charter and state schools by the greater of seven percent of the local per pupil funding or the district's "unique" costs. Unique costs are the per pupil value of the district's costs for preschool services and screening, services to students ages 18 to 21, career and technical education, out-of-district special education placements, retiree health benefits, debt service and rental costs offset by those same costs for charter schools. In the case of districts where the unique cost calculation is greater, local tuition payments to mayoral academies with teachers that do not participate in the state retirement system are further reduced by the value of the unfunded pension liability reflected in the districts' per pupil cost. This is estimated to reduce local tuition payments to charter and state schools by \$5.9 million, which is \$1.1 million less than the reduction to charter and state schools in the Governor's budget. The estimated loss to Davies is \$0.5 million, \$0.2 million less than the Governor's proposals.

The following graph shows operating support for the Davies Career and Technical School from FY 2005 through the FY 2017 enacted budget.

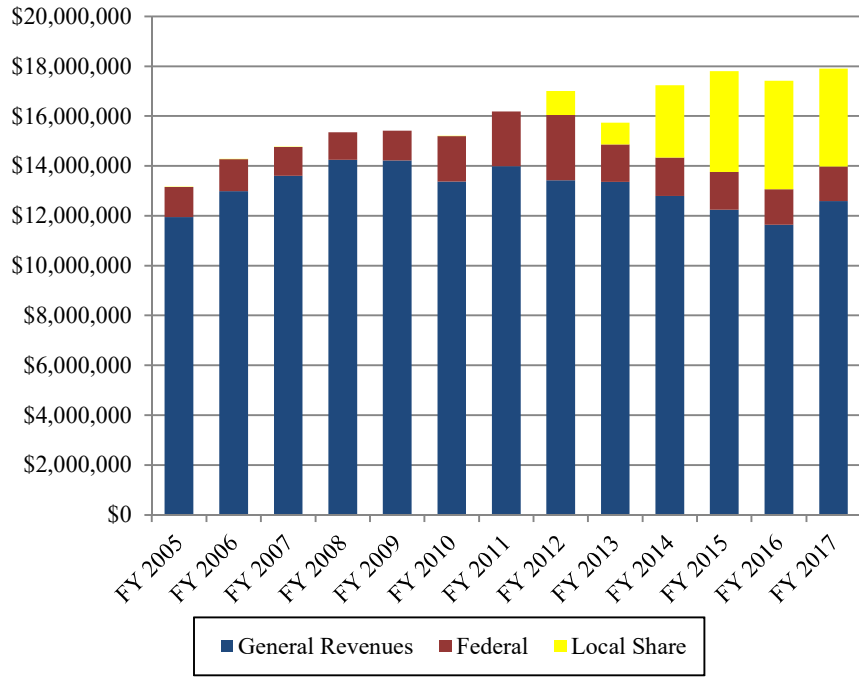

Targeted Aid

Statute(s). §16-7.1-10

Description. The Targeted Aid fund was introduced by the 1998 Assembly to provide funds to locally or regionally operated districts in which tax effort exceeds tax capacity and at least 40.0 percent of the K-3 students are eligible for free or reduced lunches. Districts could use targeted funds for providing new or expanded programs for early childhood education, helping improve instruction to meet high standards and reducing class size at the elementary level.

These funds also supported after school programming for middle schools, junior and senior high schools; Child Opportunity Zones called COZs; teacher mentoring; curriculum revision to meet new standards; school and district intervention; or other programs which the Commissioner believes will result in increased student performance. The General Laws had allowed the Commissioner to require a district to reserve up to 5.0 percent of its allocation from this fund for intervention remedies. The 2002 Assembly amended that statutory language to provide that such reserved funds shall only be spent with the prior approval of the Commissioner.

Historically, East Providence, Providence, Pawtucket, West Warwick and Woonsocket qualified for distributions under this category of aid. For FY 2002 and FY 2003 the percent of K-3 students eligible for free and reduced price lunches in East Providence dropped below 40.0 percent making this district ineligible to receive funds from this category of aid.

Funding. The Assembly appropriated \$8.0 million for the Targeted Aid investment category each year from FY 1999 through FY 2002. That increased to \$10.0 million for FY 2003 and to \$20.0 million for FY 2004 through FY 2011. Those budgets froze the distribution to each community at the FY 2006 level and did not reflect the update of relevant data. The 2011 Assembly discontinued distributions from the Targeted Aid fund for FY 2012 with the implementation of the education funding formula enacted by the 2010 Assembly.

Core Instruction Equity Fund

Statute(s). §16-7.1-10

Description. The Core Instruction Equity fund was established to improve the capacity of cities and towns to support the core instruction activities that are the basis of daily teaching and learning in all classrooms and reduce inequities in resource distribution. The enabling statute noted that communities primarily rely on local property taxes to finance education programs, and that the state's highest effective property tax rates are concentrated in the state's urban communities. Therefore, certain communities, because of low tax capacity and high tax effort, are unable to appropriate sufficient funds for the support of core instructional programs.

The formula determined the statewide median per pupil instructional cost and the statewide property tax yield. These were compared to the median per pupil instructional costs and tax yields for each community. Communities with a gap in instruction costs and a tax effort well above the statewide median were eligible for this fund. Providence, Pawtucket and Woonsocket have qualified in FY 1998 through FY 2002 for distributions from this category of aid.

The 2002 Assembly amended the formula used to distribute these funds. The amended language allowed for inclusion of previously eligible communities that may have been eliminated upon the update of relevant data. There was also a statutory change that requires that 10 percent of funds from the category be used to increase student and school performance in a manner that has the prior approval of the Commissioner of Elementary and Secondary Education.

Funding. The 2003 Assembly discontinued distributions from the Core Instruction Equity Fund for FY 2004. Communities with a gap in instruction costs and a tax effort well above the statewide median were eligible for this fund. Since the inception of this fund, these instructional gaps have successfully been narrowed. FY 2003 funding for the Core Instruction Equity Fund was \$30.2 million, which is \$0.2 million more than the FY 2002 and FY 2001 levels. For FY 2001, funding in this category increased from \$22.6 million to \$30.0 million. From FY 1998 through FY 2003 funding in this category increased threefold.

Student Equity Investment Fund

Statute(s). §16-7.1-8

Description. The Student Equity Investment Fund was established to close gaps in student performance in mathematics, reading and writing by targeting students in greatest need of additional educational services. The funds were based on each district's proportion of children eligible for USDA reimbursable school meals relative to the total number of such students statewide.

No distinction was made between students eligible for free lunches and those eligible for reduced price lunches. This is the same distribution method that had been used for the Poverty/Equity fund under the old categorical formulas. The 1998 Assembly amended the new Student Equity and Early Childhood Investment funds to require that three percent of the appropriations for these funds be added to the literacy set-aside base.

Funding. The 2011 Assembly discontinued distributions from the Student Equity Investment Fund for FY 2012 with the implementation of the education funding formula enacted by the 2010 Assembly. FY 2011 funding for the Student Equity Fund was \$73.8 million. This was \$10.0 million more than the FY 2003 through FY 2005 funding of \$63.8 million and the same as the FY 2006 through FY 2010 enacted levels. Those budgets froze the distribution to each community at the FY 2006 level and did not reflect the update of relevant data. FY 2003 through FY 2005 funding was \$0.1 million more than the FY 2002 level, which was unchanged from FY 2001. For FY 2001, the Assembly appropriated \$63.7 million for the Student Equity Fund, a \$20.2 million increase over FY 2000. The initial investment in FY 1998 was \$8.6 million.

Professional Development Investment Fund

Statute(s). §16-7.1-10

Description. The Professional Development Investment Fund provided for continued skill development for teachers and staff. The expenditure of these funds was to be determined by committees at each school consisting of the school principal, two teachers selected by the teaching staff of the school and two parents of students attending the school. Collaborative programs among schools were encouraged. Resources were used to close student performance gaps in accordance with the school and district's strategic plans.

Distribution was based on a district's pupil-teacher ratio. Rather than award funds based on staffing levels, the formula used an ideal ratio of 17 students per teacher. For FY 2000, language was added to the enabling statute to require that \$555,000, or 14.3 percent of the distribution from this fund, be retained by the Department of Elementary and Secondary Education to support teacher professional development in all districts through a number of specified programs. That language was amended to eliminate the specific dollar amount and percentage and allow for some funds to be set aside for those programs.

Funding. Consistent with its action in the FY 2009 final budget, the 2009 Assembly eliminated the distributed portion of the Professional Development Investment fund for FY 2010. The FY 2009 enacted budget had included \$5.8 million.

The enabling statute included language allowing for an additional appropriation to support teacher professional development in all districts through a number of specified programs. Governor Carcieri proposed allocating \$995,000 for Department programming for FY 2010, \$500,000 more than enacted. The additional funding was for the Department to develop and implement a new statewide performance management system for educators. The summary table at the beginning of this report displays the distributed funds and the set aside funds separately. The 2009 Assembly eliminated this indirect funding as well.

FY 2009 enacted funding by the 2008 Assembly was \$6.3 million, of which \$495,000 was the set-aside. The 2008 Assembly reduced the set aside amount by \$175,000. This reflects a \$100,000 reduction as well as a shift of \$75,000 to the Department's budget to backfill unavailable federal funds for a position dedicated to English language learners. Consistent with the Governor's recommendation, the 2009 Assembly eliminated the distributed portion of professional development funds for FY 2009 for savings of \$5.8 million.

FY 2008 funding was \$6.5 million, which was equal to the appropriation for FY 2007, of which \$670,000 was the set aside. Funding was added for FY 2007 for the Physics First program and to provide professional development in mathematics and science.

The FY 2006 appropriation was \$5.9 million, consistent with FY 2003 through FY 2005 funding. The 2005 Assembly amended statutory language to provide that funds shall only be spent with the prior approval of the Commissioner. For FY 2000 through FY 2002, the Assembly appropriated a total of \$3.9 million, of which \$0.6 million was set aside. The FY 2007 through FY 2009 budgets froze the distribution to each community at the FY 2006 level and did not reflect the update of relevant data.

Early Childhood Investment Fund

Statute(s). §16-7.1-11

Description. The Early Childhood Investment fund provided support for schools and teaching staff for kindergarten through third grade to begin improving student performance. These funds were also be used for early childhood pilot programs, including Child Opportunity Zones called COZs, that combine and/or leverage other sources of funds and that focus on beginning to improve student performance through developmentally appropriate early childhood education and integrated social and health service support. Districts were encouraged to give funding emphasis to programs in schools serving concentrations of at-risk students and integrated with programs for special needs students. Full-day kindergarten programs were also funded.

These resources were used in conjunction with literacy set-aside funds and were distributed based on the student population in these grades for each district. The 1998 Assembly amended the Student Equity and Early Childhood Investment funds to require that three percent of the appropriations for these funds be added to the literacy set-aside base.

Funding. The 2011 Assembly discontinued distributions from the Early Childhood Investment fund for FY 2012 with the implementation of the education funding formula enacted by the 2010 Assembly. FY 2011 funding for the Early Childhood Investment Fund was \$6.8 million. This is the same as FY 2003 through FY 2010, \$0.3 million more than FY 2000 through FY 2002 levels and \$1.3 million more than FY 1999. The FY 1998 appropriation was \$3.5 million. The FY 2007 through FY 2011 budgets froze the distribution to each community at the FY 2006 level and did not reflect the update of relevant data.

Student Technology Investment Fund

Statute(s). §16-7.1-12

Description. The Student Technology Investment fund provided schools and teaching staff with up-to-date educational technology and training to help students meet the demands of the twenty-first century. The funds were used for curriculum development to improve teaching and learning; in-service professional development to support the effective use of technology in schools; and infrastructure requirements such as equipment, technology related instructional materials, software and networking of systems. These resources were used to close student performance gaps in accordance with district strategic plans.

School districts could use student technology funds to replace up to 35.0 percent of funds spent in technology related programs in the prior fiscal year. Distribution of this aid was based on a district's proportion of total student population; it was not wealth based.

Funding. The 2011 Assembly discontinued distributions from the Student Technology Investment Fund for FY 2012 with the implementation of the education funding formula enacted by the 2010 Assembly. For FY 2011, the Assembly appropriated \$3.4 million for Student Technology, the same level of funding as in FY 1999 through FY 2010. The FY 1998 appropriation was \$1.4 million. The FY 2007 through FY 2011 budgets froze the distribution to each community at the FY 2006 level and did not reflect the update of relevant data.

Student Language Assistance Investment Fund

Statute(s). §16-7.1-9

Description. The Student Language Assistance Investment Fund targeted state resources to assist students that require additional language educational services, and distribution is based on a district's proportion of Limited English Proficiency students. Student counts were expressed as full-time equivalents in accordance with Section 16-54-4 of the General Laws, under which the old Limited English Proficiency aid was distributed.

Funding. The 2011 Assembly discontinued distributions from the Student Language Assistance Investment fund for FY 2012 with the implementation of the education funding formula enacted by the 2010 Assembly. The Assembly appropriated \$31.7 million for Student Language Assistance for FY 2011. This is the same as FY 2004 through FY 2010, which was \$24.7 million more than the FY 2003 level of \$7.0 million. The significant increase in funds was available largely from funds formerly programmed for Core Instruction Equity. FY 2001 and FY 2002 funding was \$5.1 million and \$3.7 million more than FY 2000. The FY 2000 appropriation was \$2.0 million over the FY 1999 and FY 1998 levels of \$1.3 million. The FY 2007 though FY 2011 budgets froze the distribution to each community at the FY 2006 level and did not reflect the update of relevant data.

Charter Schools

Statute(s). §16-77.1-2

Description. Charter schools are public schools authorized by the state through the Board of Education to operate independently from many state and local district rules and regulations. Current law limits the statewide total to no more than 35 charters. At least half of the total charters shall be reserved for charter school applications designed to increase the educational opportunities for at-risk pupils. The 2005 Assembly removed the cap on the number of charter schools per community but kept the statewide cap that had been 20. Previously, no more than two charters could be granted in a single school district, except if a district had more than 20,000 students, then four charters could be granted.

The 2010 Assembly increased the statewide total to no more than 35 charters; it had previously been no more than 20 charters serving no more than 4.0 percent of the state's school age population. At least half of the 35 total charters shall be reserved for charter school applications designed to increase the educational opportunities for at-risk pupils.

As of July 2016, there are 22 charter schools in nine communities. A list of each charter school and the host community is shown in the following table.

| Host Community | Charter School |
|----------------------------|--|
| Central Falls | Learning Community |
| | Segue Institute |
| Central Falls & Providence | Nowell Leadership Academy |
| Cranston | New England Laborers Construction Career Academy |
| Cumberland & Lincoln | RI Mayoral Academies Democracy Prep |
| Providence | Achievement First Providence Mayoral Academy |
| | Highlander |
| | Hope Academy |
| | Nurses Institute |
| | Paul Cuffee |
| | Southside Elementary |
| | Textron (Academy for Career Exploration) |
| | Times 2 |
| | Trinity Academy |
| | Village Green |
| | Pawtucket |
| South Kingstown | International |
| | Compass |
| West Greenwich | Kingston Hill |
| | Greene School |
| Woonsocket | Beacon |
| | Rise Prep Mayoral Academy |

The 1999 Assembly adopted legislation that changed funding for charter public schools. Charter public schools had formerly received operating support from the district in which they were located. This was equal to the per-pupil cost for the district multiplied by the school's share of the district's students. The new legislation was based on recommendations from a commission appointed to create a new funding plan.

This funding mechanism provided state funding equal to that per-pupil cost, reduced by the district's share ratio. The 2005 Assembly enacted a change in the calculation of charter school aid that set the minimum share ratio for each district at 30 percent.

The share ratio formula measured state and community wealth using two factors: the full value of local property and the median family income as determined by the most recent census. Property value is certified annually by the Department of Revenue, Division of Municipal Finance, based on local sales data and appraisals. The total assessed local property value of a community is adjusted for differences in local assessment rates to allow the reporting of figures comparable on a statewide basis, resulting in the Equalized Weighted Assessed Valuation (EWAV).

The valuations were then adjusted by the ratio that the community's median family income bore to the statewide median family income, as reported in the most recent federal census data. Use of both the property value and the median family income was an attempt to compensate for districts that have significant disparity between median family income and the full value of property.

There is also a statutory allowance for a mid-year aid adjustment if a school's October enrollment data in the current fiscal year shows a 10 percent or greater change from the prior October. The statute also allows for a ratable reduction in aid if the level of funding appropriated is not sufficient.

The 2005 Assembly extended the moratorium on final approvals of new charter schools, first enacted by the 2004 Assembly, through the 2007-2008 school year so new schools could open beginning in FY 2009. While the 2008 Assembly did not extend the moratorium, there was no funding in the FY 2009 budget for the opening of any new schools. The FY 2010 budget included \$1.5 million for the opening of new charter schools including mayoral academies.

The share of public school students who attend charter schools has risen from 3.7 percent in FY 2012, the first year of the funding formula, to 6.1 percent estimated for FY 2017. In that same time period there has been a 38 percent increase in the number of charter schools, growing from 16 in FY 2012 to 22 for FY 2017.

Mayoral Academies. The 2008 Assembly revised the charter school statutes to allow for the creation of a new type of charter school, called a mayoral academy. These academies would have to go through the same approval process as other charter schools but would be exempt from teacher retirement and prevailing wage laws.

Employment Mandates. The Assembly did not adopt the Governor's proposed legislation to exempt charter schools that are chartered after July 1, 2009 and those subject to renewal

after July 1, 2009 from having to follow the same employee provisions as other public schools. He proposed that these schools be exempt from prevailing wage and benefit provisions and from participation in the state teacher retirement system or from classifying their employees as public employees. Currently only mayoral academies are exempt from these provisions. The state currently grants charters for a period of up to five years.

Funding Formula. Beginning in FY 2012, charter schools are funded pursuant to the education funding formula adopted by the 2010 Assembly. Charter schools are funded like other districts with the state share being that of the sending district for each student plus the local contribution being the local per pupil cost of the sending district.

Special Legislative Commission to Assess the Funding Formula. The 2014 House of Representatives passed a resolution establishing a special legislative commission to study and assess the “fair funding formula.” The resolution states as one of its findings that the education funding formula was a major policy shift aimed at providing stable and predictable funding and addressing the inequities between districts that developed in the absence of a formula, and that it is incumbent upon the Assembly to assess that legislation to ensure that new inequities have not emerged as unintended consequences.

The commission consisted of 12 members, three of which were members of the House, appointed by the Speaker, an appointee of the Commissioner of Elementary and Secondary Education, the executive director of the Rhode Island Mayoral Academies, director of the Metropolitan Career and Technical School or designee, executive director of the Rhode Island League of Charter Schools or designee, executive director of the Rhode Island School Superintendents’ Association or designee, president of the Rhode Island League of Cities and Towns, or designee, president of the Rhode Island Chapter of the American Federation of Teachers or designee, president of the Rhode Island Chapter of the National Education Association or designee, and the president of the Rhode Island Association of School Committees or designee.

The stated purpose of the commission was to study and assess the funding formula, including, but not limited to:

- The types of expenses funded from local property taxes and by state sources and the extent to which those expenses are fixed or variable,
- The extent to which the total per pupil charter funding obligation is in line with the funding formula,
- The extent to which funding for expenses borne exclusively by districts is shifted to charters,
- The extent to which charter tuition obligations differ between communities, and
- The extent to which the local share of funding to charter schools impacts district out-year sustainability.

The impetus for this study commission was concern regarding the required local share of funding for charter schools. Under the formula, charter schools are funded like other districts with the state share being that of the sending district for each student and the local contribution being the local per pupil cost of the sending district. Some have argued that there are district expenses such as teacher retirement costs, retiree health, and debt service

that are part of a district's per pupil cost but not expenses borne by charter schools. This issue has become more acute as more charter schools are created and more students elect to go to charter schools. The share of public school students who attend charter schools has risen from 3.7 percent in FY 2012, the first year of the funding formula, to 5.4 percent estimated for FY 2016. In that same time period there has been a 38 percent increase in the number of charter schools, growing from 16 in FY 2012 to 22 for FY 2016.

The Commission began meeting in January 2015 and reported its findings on May 18, 2015. The report identified numerous areas for further study and areas in which the funding formula appears not to be fair to both municipalities and charter schools, but it did not make any direct recommendations to adjust the funding formula to rectify the issues identified.

Working Group to Review the Permanent Education Foundation Aid Formula. On October 22, 2015, the Governor created a Working Group to Review the Permanent Education Foundation Aid Formula through an executive order. The group was tasked with reviewing the degree to which the funding formula is meeting the needs of all students and schools, ensuring formula fairness between school types, and the degree to which the formula incorporates best practices in funding, efficiency and innovation. The group recommended that the state consider providing additional support to traditional districts with high percentages of students enrolled in public schools of choice, including charter and state schools.

The Governor recommended legislation to reduce the local tuition payments made to charter and state schools by \$355 per student in an effort to capture the cost differential between traditional districts and charter schools in areas such as: preschool services and screening, services to students ages 18 to 21, career and technical education, out-of-district placements, retiree health expenses, debt service and rental costs. The proposed legislation would have required the Commissioner of Elementary and Secondary Education to review and recalculate the reduction to local funding every three years in order to ensure accuracy, though it is not clear what elements would be recalculated and by what standard.

The Governor also proposed legislation to codify the Department's practice in how it calculates the local per pupil cost used to determine local tuition payments to charter and state schools. Her proposal would have excluded the local share of funding paid to charter and state schools in the calculation of local per pupil expenditures and would have frozen the amount of this exclusion at the FY 2014 level. The impact of the two changes is estimated to reduce local tuition payments to charter and state schools by \$7.0 million; the impact to charter schools would be \$5.9 million.

The Assembly did not concur with those proposals related to local tuition payments and instead enacted a single measure that reduces the local tuition payments to charter and state schools by the greater of seven percent of the local per pupil funding or the district's "unique" costs. Unique costs are the per pupil value of the district's costs for preschool services and screening, services to students ages 18 to 21, career and technical education, out-of-district special education placements, retiree health benefits, debt service and rental costs offset by those same costs for charter schools. In the case of districts where the unique cost calculation is greater, local tuition payments to mayoral academies with

teachers that do not participate in the state retirement system are further reduced by the value of the unfunded pension liability reflected in the districts' per pupil cost. This is \$1.1 million less than the reduction to charter and state schools in the Governor's budget, of which \$1.0 million is related to charter schools.

Recent Legislation. During the 2016 session, both the House and the Senate passed legislation regarding charter schools. House bill 2016-H 7051, Substitute A and Senate bill 2016-S 3075, Substitute A, as amended, identical bills, were passed by the House and Senate. The Governor signed 2016-S 3075, Substitute A, as amended into law on July 13. The bill requires local written support in the form of an ordinance from a town or city council for any new charter schools that encompass elementary and secondary schools or multiple elementary or multiple secondary schools, referred to as a "network charter school"; and would require the Council on Elementary and Secondary Education to place substantial weight on the impact of the sending districts when considering a proposed charter or expansion of one.

The House also passed 2016-H 7066 which would require the Council on Elementary and Secondary Education to make an affirmative finding that a proposed new mayoral academy or charter school or expansion of such school would not have a detrimental impact on the finances and/or academic performance of the sending districts, prior to granting approval. This bill was forwarded to the Senate Education Committee, but not heard.

Funding. The FY 2017 budget includes \$75.2 million for formula aid to charter schools. This is \$7.7 million or 11.4 percent more than the FY 2016 enacted level and \$0.7 million less than the Governor recommended based on enrollment data and savings from two projected charter school expansions not occurring.

For FY 2002 through FY 2011, community distribution tables do not reflect those funds paid directly to the charter schools. They do continue to reflect the indirect cost payment to the sending district through FY 2011, which is equal to 5.0 percent of the per pupil cost. For comparison, prior years' tables are adjusted accordingly.

The following graph shows funding and enrollment for FY 2000 through the FY 2017 enacted budget.

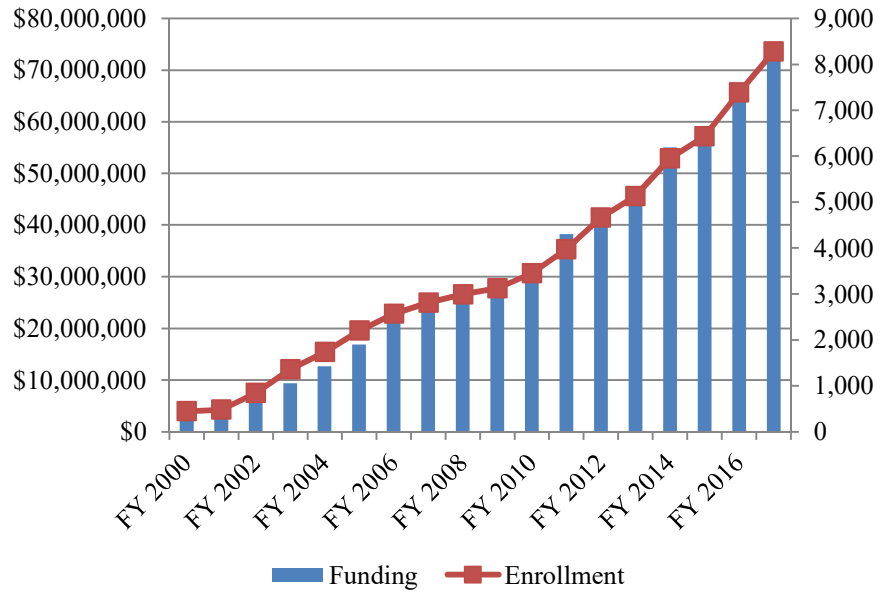

Urban Collaborative Accelerated Program

Statute(s). §16-3.1-11

Description. The 2012 Assembly adopted legislation that requires that beginning in FY 2014, the Urban Collaborative Accelerated Program (UCAP) will be funded pursuant to the education funding formula. Prior to FY 2014, these students were in the district enrollment counts and the state paid education aid for these students to the sending communities. The state now remits education aid for these students directly to the school and the sending districts send the local share to the school similar to the way the Met School is funded. UCAP operates as an independent public school dedicated to reducing the dropout rates in Providence, Central Falls and Cranston.

Funding. The FY 2014 budget included \$0.3 million for the first year of new funding for the Urban Collaborative Accelerated. The FY 2017 budget includes \$1.1 million for the fourth year of funding. This is \$0.3 million more than enacted for FY 2016.

| Fiscal Year | Appropriation |
|--------------------|----------------------|
| FY 2014 | \$ 296,703 |
| FY 2015 | \$ 574,513 |
| FY 2016 | \$ 856,203 |
| FY 2017 | \$ 1,115,290 |

Full-Day Kindergarten

Statute(s). §16-7.1-11.1

Description. The Full-Day Kindergarten Investment Fund was established by the 2000 Assembly to require that there be an appropriation to support full-day kindergarten programs. The appropriation was based on the number of students enrolled in full-day kindergarten programs and the tax equity index of each district. Districts received a minimum of \$500 for each student. Districts with a tax equity index below 1.0 received \$1,000 per student, and those with a tax equity index below 0.6 received \$1,500 per student.

In FY 2001, these funds were included in the determination of minimum aid increases. The 2001 Assembly's enactment excluded distributions from this fund in determining minimum aid increases. The Governor's FY 2003 budget recommendation used this fund toward a proposed 1.0 percent minimum increase in aid. The 2002 Assembly instead provided a 1.0 percent minimum increase, excluding full-day kindergarten funds, but did include this aid in calculating its overall provision of a 2.5 percent minimum increase.

Funding. The 2011 Assembly discontinued distributions from the Full-Day Kindergarten Investment Fund for FY 2012 with the implementation of the education funding formula enacted by the 2010 Assembly. For FY 2011, funding totaled \$4.2 million, the same as the FY 2010 level. The FY 2007 through FY 2011 budgets froze the distribution to each community at the FY 2006 level and did not reflect the update of relevant data. In FY 2001, \$2.4 million was distributed through this category and incorporated into the aid used to meet minimum increase guarantees. For FY 2002, funding totaled \$3.1 million and was excluded from the determination of minimum increases. For FY 2003 total funding was \$4.0 million. Funding was \$4.4 million for FY 2004, \$4.7 million for FY 2005 and \$4.2 million since FY 2006.

There are different programs related to full-day kindergarten that are noted later in the report.

Vocational Technical Equity Fund

Statute(s). §16-7.1-19

Description. The Vocational Technical Equity Fund was established by the 2000 Assembly to require that there be an appropriation to provide aid for districts that send students to locally operated career and technical centers. The appropriation was intended to support the academic instruction component of vocational education for students enrolled in career and technical education programs.

Prior to 2000, the state had been allocating \$10.7 million to support the vocational program component for these students. Those funds remained in the base operations aid allocation for each district. This fund provided districts with \$500 for each student, based on the prior year enrollment, who attended a locally operated career and technical center.

Funding. The 2011 Assembly discontinued distributions from the Vocational Technical Equity Fund for FY 2012 with the implementation of the education funding formula enacted by the 2010 Assembly. The Assembly provided \$1.5 million for the Vocational Technical Equity Fund in FY 2011. It has fluctuated between \$1.7 million and \$1.4 million since FY 2001, based on changes in enrollment. The FY 2007 through FY 2011 budgets froze the distribution to each community at the FY 2006 level and did not reflect the update of relevant data.

Group Home Aid

Statute(s). §16-64-1.1-3; §16-64-2; §16-64-8

Description. The 2001 Assembly adopted legislation in Article 22 of the FY 2002 Appropriations Act to eliminate billing among communities for the education costs of children placed in group homes by the Department of Children, Youth and Families and create a mechanism for the state to pay those costs.

Prior to FY 2002, an official community of residence was determined for each child living in a group home, which is generally based on the parents' residence. The district of official residence is responsible to pay the district in which the child is placed for the cost of the child's education. This system produced numerous disputes among communities concerning financial responsibility. These disputes often resulted in costly legal fees for all parties involved and districts hosting group home were largely unsuccessful in seeking reimbursements.

The changes contained in Article 22 provide for a per bed allotment to districts in which group homes are located. This allotment would be set annually and attempt to reflect the mix of regular and special education students residing in these homes. The legislation also relieves the sending districts of financial responsibility for students placed in out-of-district group homes, and prevents the hosting district from billing for those students.

The 2007 Assembly enacted legislation to ensure that the payment of communities' group home aid more closely reflects the actual number of group home beds open at the time of the budget. The legislation mandates that increases in beds prior to December 31 of each year shall be paid as part of the supplemental budget for that year and included in the budget year recommendation. Decreases in beds will not result in a decrease in aid for the current year but will be adjusted in the subsequent year. Previously, there was no requirement for the funding of new beds in a fiscal year until the next fiscal year.

The 2008 Assembly increased the per bed amount from \$15,000 to \$22,000 for the group home beds associated with the Bradley Hospital's residential CRAFT program.

While most existing aid categories were replaced by the new education funding formula, communities hosting group homes continue to receive funding consistent with current law for group home beds. Group home aid is provided in addition to aid through the new funding formula.

The 2014 Assembly changed the way group home beds affect total funding allowed under Rhode Island General Law, Section 16-7-22 (1)(ii), which requires that the number of group home beds be deducted from enrollment data for the purpose of determining average daily membership. Instead of showing the impact of group home beds on funding formula aid, the budget shows the impact on group home aid. The decrease in funding is phased-in over the remaining years of the transition period.

The 2016 Assembly provided an additional \$2,000 per group home bed for a total of \$17,000 per bed. Payments for beds associated with Bradley Hospital’s CRAFT program increased by \$4,000 to a total of \$26,000 per bed.

Funding. The FY 2017 budget includes \$4.8 million for group home aid. The chart below shows group home funding as well as group home beds for FY 2003 through FY 2017. In FY 2017, the 18 communities hosting group homes will have a total of 396 beds.

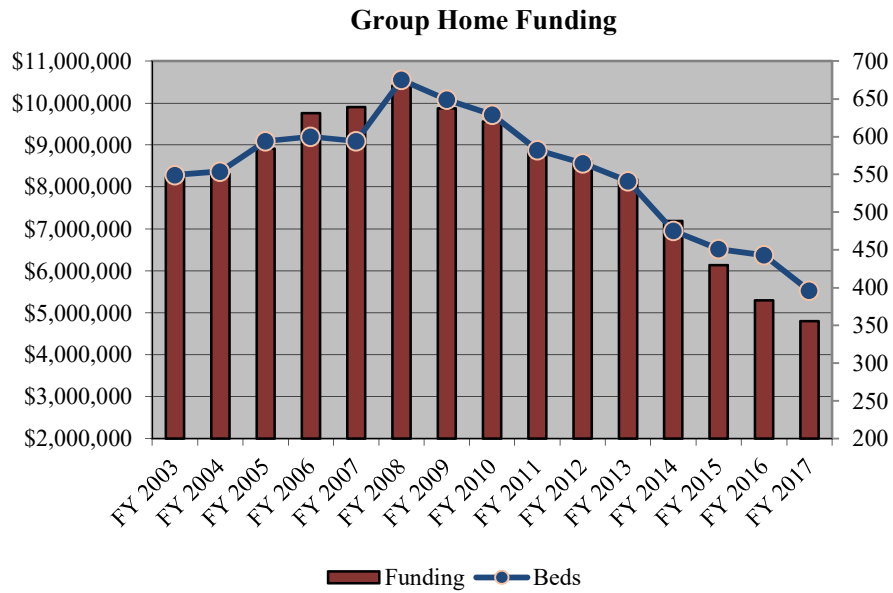

Categorical - High Cost Special Education

Statute(s). § 16-7.2-6

Description. The education formula allows for additional state resources to districts for high-cost special education students when those costs exceed five times the district's combined per pupil core instruction amount and student success factor amount.

The Governor recommended legislation to reduce the threshold for eligibility to four times the per pupil core instruction amount and student success factor amount effective FY 2018. Absent additional resources provided for the change in eligibility, this could reduce the share of funding for some districts as the total is split among more students. However, no data was collected or evaluated to determine the impact of the proposal.

The Assembly did not concur and instead enacted legislation requiring the Department to collect data on those special educational costs that exceed four times the per pupil amount in order to evaluate the impact of a change in thresholds.

Funding. The Department of Elementary and Secondary Education prorates the funds available for distribution among those eligible school districts if the total approved costs for which districts are seeking reimbursement exceed the amount of funding appropriated in any fiscal year.

Funding began in FY 2012 for the categorical funding categories with the implementation of the funding formula, though no funding was provided for high cost special education students until FY 2013. The FY 2017 budget includes \$4.5 million, which is \$2.0 million more than enacted for FY 2016. The Department has indicated that the total cost of full implementation for FY 2017 would be approximately \$13 million.

| Fiscal Year | Appropriation |
|--------------------|----------------------|
| FY 2012 | \$ - |
| FY 2013 | \$ 500,000 |
| FY 2014 | \$ 1,000,000 |
| FY 2015 | \$ 1,500,000 |
| FY 2016 | \$ 2,500,000 |
| FY 2017 | \$ 4,500,000 |

Categorical - Career and Technical Education

Statute(s). § 16-7.2-6

Description. The funding formula allows the state to provide resources to help meet the initial capital investment needs to transform existing or create new comprehensive career and technical education programs and career pathways in critical and emerging industries and to help offset the higher than average costs associated with facilities, equipment, maintenance, repair and supplies necessary for maintaining the quality of highly specialized programs.

Recent Legislation. The House passed 2016-H 8268, Substitute A which would allow that, beginning in FY 2017, in the event the Board of Trustees on Career and Technical Education has assumed the care, management and responsibility of a career and technical school, said school shall be eligible for up to \$1.0 million from the career and technical categorical funds to be paid no sooner than FY 2018. The maximum amount of funding is capped at \$2.0 million in any fiscal year. The bill also gives the Board the authority to provide advice and consent on the allocation of any and all career and technical categorical funds. This bill was placed on the Senate calendar; the Senate took no action.

Funding. The Department of Elementary and Secondary Education has established criteria for the purpose of allocating funds provided by the Assembly each year and prorates the funds available for distribution among those eligible school districts if the total approved costs for which districts are seeking reimbursement exceed the amount of funding appropriated in any fiscal year.

| Fiscal Year | Appropriation |
|--------------------|----------------------|
| FY 2012 | \$ - |
| FY 2013 | \$ 3,000,000 |
| FY 2014 | \$ 3,000,000 |
| FY 2015 | \$ 3,500,000 |
| FY 2016 | \$ 3,500,000 |
| FY 2017 | \$ 4,500,000 |

Funds are distributed in two priority areas: offset funding to diminish the financial costs incurred by districts that offer career and technical education; and support to schools starting up new career and technical education programming. Applicants requesting funding support for program start-ups have to provide a 20 percent cash match in order to secure categorical funding

The career and technical education fund will support the initial investment requirements to transform existing or create new career and technical programs and offset the higher than average costs of maintaining the highly specialized programs. Ongoing support is granted for more than one year by meeting specific performance targets, for example, 90.0 percent of kids successfully transitioned into postsecondary career and technical education programs or employment. The following table itemizes the FY 2016 distribution of the appropriation.

| Local Education Agency | FY 2016 Amount |
|---|---------------------|
| <i>Allocation - High Cost Programs:</i> | |
| Academy for Career Exploration (ACE) | \$ 42,888 |
| Barrington | 6,977 |
| Bristol-Warren | 13,062 |
| Burrillville | 5,207 |
| Central Falls | 9,077 |
| Chariho | 165,706 |
| Coventry | 127,844 |
| Cranston | 146,919 |
| Davies | 341,092 |
| East Providence | 214,229 |
| Foster-Glocester | 122,818 |
| Lincoln | 54,048 |
| Met School | 280,641 |
| Narragansett | 8,113 |
| Newport | 70,074 |
| North Kingstown | 5,810 |
| Pawtucket | 104,415 |
| Portsmouth | 35,044 |
| Providence | 364,159 |
| Smithfield | 29,160 |
| Warwick | 115,117 |
| West Warwick | 7,963 |
| Woonsocket | 229,637 |
| <i>Subtotal</i> | \$ 2,500,000 |
| <i>Critical and Emerging Industries - Advanced Welding Training/Manufacturing</i> | |
| Chariho | \$ 10,300 |
| Coventry | 10,300 |
| Cranston | 10,300 |
| Davies | 10,300 |
| Providence | 10,300 |
| Warwick | 10,300 |
| <i>Subtotal</i> | \$ 61,800 |
| <i>Prepare RI - Increasing Student Access to High-Growth High-Wage Jobs of the Future:</i> | |
| Chariho | \$ 250,000 |
| Coventry | 48,948 |
| <i>Subtotal</i> | \$ 298,948 |
| <i>Skill Up RI</i> | |
| Chariho | \$ 200,000 |
| Coventry | 149,240 |
| Foster-Glocester | 198,500 |
| Providence | 91,512 |
| <i>Subtotal</i> | \$ 639,252 |
| Total | \$ 3,500,000 |

Categorical - Early Childhood

Statute(s). § 16-7.2-6

Description. The funding formula allows the state to provide resources to increase access to voluntary, free, high quality pre-kindergarten programs.

Funding. The early childhood program funds are distributed to pre-kindergarten sites selected through a request for proposals process. The Department of Elementary and Secondary Education has established the criteria for the purpose of allocating funding provided by the Assembly.

The Budget includes \$5.2 million for FY 2017, which is \$1.2 million more than enacted. These funds are currently distributed through a request for proposal process and have been going directly to childcare programs. Early childhood categorical funds are used as a match for a federal grant. The corresponding increase in federal grant funds is \$3.2 million. This means there will be \$4.4 million of total new funding in FY 2017 to increase the pre-kindergarten classes by 20 from 33 to 53.

| Fiscal Year | Appropriation |
|--------------------|----------------------|
| FY 2012 | \$ - |
| FY 2013 | \$ 1,450,000 |
| FY 2014 | \$ 1,950,000 |
| FY 2015 | \$ 2,950,000 |
| FY 2016 | \$ 3,950,000 |
| FY 2017 | \$ 5,160,000 |

Categorical – Transportation

Statute(s). § 16-7.2-6

Description. The funding formula allows the state to provide resources to mitigate the excess costs associated with transporting students to out-of-district non-public schools and within regional school districts. The state assumes the costs of non-public out-of-district transportation for those districts participating in the statewide transportation system. The state shares in the costs associated with transporting students within regional school districts. The state and regional school districts share equally the student transportation costs net any federal sources of revenue for these expenditures.

Recent Legislation. For FY 2016, Governor Raimondo proposed legislation repealing the requirement that local education agencies provide transportation for students attending private schools. Her recommendation reduced FY 2015 enacted expenditures by \$2.0 million and it included funding for the regionalized districts only. The Assembly did not concur and restored \$2.0 million, for total funding of \$4.4 million in FY 2016.

Funding. The Department of Elementary and Secondary Education prorates the funds available for distribution among those eligible school districts if the total approved costs for which districts are seeking reimbursement exceed the amount of funding appropriated in any fiscal year.

| Fiscal Year | Appropriation |
|--------------------|----------------------|
| FY 2012 | \$ 1,087,840 |
| FY 2013 | \$ 2,175,680 |
| FY 2014 | \$ 3,263,520 |
| FY 2015 | \$ 4,351,360 |
| FY 2016 | \$ 4,351,360 |
| FY 2017 | \$ 6,351,361 |

Categorical – Limited Regionalization Bonus

Statute(s). § 16-7.2-6

Description. The funding formula allows the state to provide a limited two-year bonus for regionalized districts. The bonus in the first year shall be 2.0 percent of the state’s share of the foundation education aid for the regionalized districts in that fiscal year. The second year bonus shall be 1.0 percent of the state’s share of the foundation education aid for the regionalized districts in that fiscal year. This bonus applies to districts that are currently regionalized as well as any districts that regionalize in the future.

Funding. The following table shows the funding provided for the districts that were already regionalized when the funding formula was implemented. No additional districts have regionalized since.

| Fiscal Year | Appropriation |
|--------------------|----------------------|
| FY 2012 | \$ 851,241 |
| FY 2013 | \$ 412,951 |
| FY 2014 | \$ - |
| FY 2015 | \$ - |
| FY 2016 | \$ - |
| FY 2017 | \$ - |

Categorical – English Language Learners

Statute(s). § 16-7.2-6 (g)

Description. On October 22, 2015, the Governor created a Working Group to Review the Permanent Education Foundation Aid Formula through an executive order. The group was tasked with reviewing the degree to which the funding formula is meeting the needs of all students and schools, ensuring formula fairness between school types, and the degree to which the formula incorporates best practices in funding, efficiency and innovation. The group recommended that the state consider providing additional support for English language learners in order to improve education outcomes.

The Assembly concurred with the Governor’s recommendation to establish a new category of funding to support English language learners that are in the most intensive programs. The funding shall be used on evidence-based programs proven to increase outcomes and will be monitored by the Department of Elementary and Secondary Education. The Department must collect performance reports from districts and approve the use of funds prior to expenditure. The Department shall ensure the funds are aligned to activities that are innovative and expansive and not utilized for activities the district is currently funding. The calculation is ten percent of the core instruction amount, adjusted for the state share ratio, for students based on criteria determined by the Commissioner.

Funding. The Assembly provided \$2.5 million for FY 2017 only.

Categorical – Charter School Density Aid

Statute(s). § 16-7.2-5 (e)

Description. On October 22, 2015, the Governor created a Working Group to Review the Permanent Education Foundation Aid Formula through an executive order. The group was tasked with reviewing the degree to which the funding formula is meeting the needs of all students and schools, ensuring formula fairness between school types, and the degree to which the formula incorporates best practices in funding, efficiency and innovation. The group recommended that the state consider providing additional support to traditional districts with high percentages of students enrolled in public schools of choice, including charter and state schools.

The Assembly concurred with the Governor’s recommendation to create a new category of aid which would provide additional state support for those districts who have at least 5.0 percent of their students enrolled at a school of choice, which includes charter schools or state schools.

Funding. The Assembly enacted a three year program that would phase out in FY 2020. The Budget includes \$1.5 million for FY 2017, which would provide \$175 per pupil for every student sent to a charter or state school for those districts who have at least 5.0 percent of their students enrolled in a charter or state school. For FY 2018, districts will receive \$100 per student and for FY 2019, districts will receive \$50 per student.

Progressive Support and Intervention

Statute(s). §16-7.1-5

Description. Section 16-7.1-5 of the General Laws authorized the Board of Education to adopt a series of progressive support and intervention strategies for those schools and districts that continue to fall short of performance goals outlined in the district strategic plans. The 1998 Assembly amended this section to specify the scope of those strategies. It also gave the Department of Elementary and Secondary Education the authority to exercise progressive levels of control over a school and/or district budget, program or personnel when, following a three year period of support, there has not been improvement in the education of students.

This section further delegated responsibility to the Board of Education for the reconstitution of those same elements of a school's operation, if necessary. The section did not specify a funding plan for this work.

Funding. The 2011 Assembly eliminated the general revenue support for these activities based on availability of federal Race to the Top funds. This type of work was part of the Department's Race to the Top planned activities.

For FY 2001 and FY 2002 the Assembly provided \$4.7 million for progressive support of reform efforts in selected school districts. Actual spending was slightly lower. The funds were to primarily be used to assist the Providence school district in its education reform efforts, in conjunction with its Excellence in Education Compact with the state. FY 2003 funding was enacted at \$0.5 million. It was increased to \$1.1 million for FY 2004 to reflect a \$0.6 million appropriation specifically targeted at achieving school improvement at Hope High School in Providence. For FY 2005, the budget included the Governor's recommendation for adding \$1.0 million to achieve school improvement at the state's urban high schools. This increased total funding to \$2.1 million.

The 2005 Assembly increased funding by \$0.8 million to \$2.9 million, as recommended by the Governor for FY 2006. Funding continued providing the \$0.6 million first allocated for Hope High School in FY 2004 and \$1.0 million to achieve school improvement at the state's urban high schools. The 2006 Assembly enacted \$2.9 million for FY 2007.

The 2007 Assembly included \$2.8 million for FY 2008 or \$93,212 less than the FY 2007 enacted level for support of reform efforts in selected school districts. The FY 2007 enacted budget contained legislation that dedicated \$100,000 from progressive support and intervention funds to support the Rhode Island Consortium for Instructional Leadership and Training. The 2007 Assembly included this funding as a community service grant and reduced progressive support and intervention funds by \$100,000 and increased community service grants by that same amount.

The 2008 Assembly provided \$2.7 million for FY 2009. This is \$0.1 million less than enacted for FY 2008. The reduction reflected the elimination of funding for a Principal Fellow position responsible for developing district leadership in both schools and central offices.

The 2009 Assembly enacted \$3.2 million or \$0.8 million more than the FY 2009 allocation for support of reform efforts in selected school districts. The additional funding was to fund two initiatives recommended by the Governor’s Urban Education Task Force. This includes \$0.7 million for a preschoolers’ pilot program to increase school readiness and \$0.1 million for extended learning time in the urban districts.

The 2010 Assembly enacted \$2.7 million or \$0.2 million less than the FY 2010 allocation for support of reform efforts in selected school districts. This reflected moving funding for an early education program from progressive support and intervention to program administration. It also reflected increased funding to hire experts to begin the design and development work for the transformation process contained in the Regents’ strategic plan. No funding was included after FY 2011 because of the availability of federal Race to the Top funds, which could be used for this program.

Progressive Support & Intervention

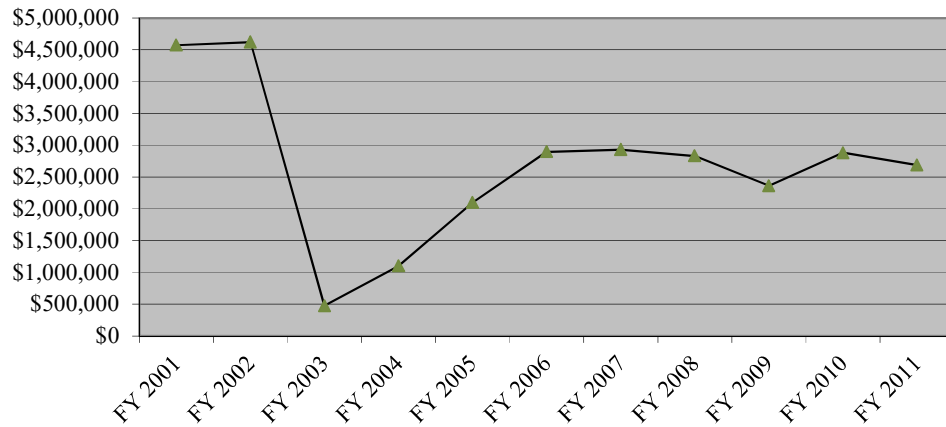

Hasbro Children's Hospital School

Statute(s). §16-7-20 (e)

Description. The Hasbro Children's Hospital School program supported expenditures for educational personnel, supplies, and materials for students in the hospital. The Assembly also incorporated support for the Hasbro Children's Hospital School into the state aid program, which had formerly only been reflected in the operating budget of the Department of Elementary and Secondary Education.

Funding. The Assembly provided \$100,000 annually from FY 2001 through FY 2009 for the Hasbro Children's Hospital School program. This level of funding was \$4,804 greater than FY 2000 and \$20,000 greater than the several years prior to FY 2000.

The 2009 Assembly opted to treat the grant to the Hasbro Children's Hospital as a community service grant; the funding is now budgeted elsewhere in the Department's budget and no longer treated as education aid.

School Visits

Statute(s). §16-7.1-10

Description. Legislation establishing the Targeted Aid fund for FY 1999 also required an appropriation for comprehensive on-site school reviews as part of the School Accountability for Learning and Teaching system, known as SALT, and other accountability measures to carry out the purposes of the accountability legislation. These measures have included training sessions and the contracting of Master Teachers, called Regents Fellows, to work directly in the districts.

Funding. The Assembly appropriated \$461,273 for this purpose in FY 1999 and \$408,635 in FY 2000. For FY 2001 and FY 2002, the Assembly enacted appropriations of \$658,635 for each year. The increase was intended to fund 20 additional school visits to fully implement SALT at 60 visits per year. This implementation schedule was to allow all of the state's schools to be visited every five years.

For FY 2003 funding dropped to \$0.4 million. This change continued support for the concept but required the Department to review the visit schedule and reallocate resources to the most essential expenditures. It remained at this level through FY 2008.

The 2008 Assembly included \$145,864 to support school visits, which is \$262,071 less than enacted. Combined with other reductions in the Department's budget, the total FY 2009 reduction for SALT was \$0.6 million. The 2009 Assembly provided \$145,864 for FY 2010, the same as for FY 2009.

The FY 2011 budget eliminated the enacted level of \$145,864 to support school visits as the Department stopped conducting the accountability visits. Funds were allocated to the Department of Elementary and Secondary Education for on-site school reviews and other support for district accountability measures. This funding supported the School Accountability for Learning and Teaching system, known as SALT. The accountability work was transitioned into a comprehensive district visit and incorporated into the Office of Transformation.

Full-Day Kindergarten Pilot Program

Statute(s). §16-99-2, §16-99-4, §16-99-5, §16-7-22

Description. The 2013 Assembly enacted funding for a new full-day kindergarten incentive grant program. This funding will provide one-time, startup funding for school districts that move from offering a part-time kindergarten to a full-day kindergarten. The Commissioner shall approve up to four eligible districts per year to voluntarily implement a full-day kindergarten program. Funds would be appropriated based upon criteria established by the Commissioner.

The legislation also allows the Department, beginning in the 2014-2015 school year, to include an estimate to ensure that districts converting from a half-day to full-day kindergarten program are credited on a full-time basis beginning in the first year of enrollment.

The 2014 Assembly enacted legislation to provide that districts that convert from half-day to full-day kindergarten in the 2014-2015 school year and thereafter will receive education funding formula aid for that conversion more quickly than the current transition, beginning in FY 2017.

The 2015 Assembly concurred with the Governor's proposal to provide startup funding to municipalities in FY 2016 that had not implemented universal full-day kindergarten by the 2014-2015 school year. This funding is provided with the regular formula aid. This funding is intended to assist in removing any barriers that may exist to implementing universal full-day kindergarten by August 2016, since the 2015 Assembly passed legislation mandating that all municipalities offer universal full-day kindergarten to all students by that date.

This program, as it was created, is no longer required since the remaining districts are funded with the kindergarten transition funds included with the formula aid, thus no funding is included for FY 2016 for this program.

Funding. The FY 2014 budget included \$250,000 for the first year of funding. The Department of Elementary and Secondary Education requested proposals from all districts that had half-day kindergarten. It received applications from six districts; the statute limited funding to four districts. The Department's review committee selected Cranston, Exeter-West Greenwich, Glocester, and Woonsocket. Cranston and Woonsocket eventually declined the funding and the Department then funded the eligible requests of the other two applicants, Barrington and Smithfield. With these awards, \$160,000 of the \$250,000 was obligated, leaving \$90,000. The Department offered planning grants of \$10,000 to the nine remaining districts with half-day kindergarten. These funds were to be used to develop a feasibility plan for the implementation of full-day kindergarten in these districts. Coventry, East Greenwich, Johnston, North Kingstown, Scituate, and Woonsocket all accepted the \$10,000 grant. Cranston, Tiverton, and Warwick declined the funding.

The FY 2015 budget also included \$250,000, which the Department indicated has been fully allocated to six districts; including two towns (North Kingstown and East Greenwich) that returned unspent funds from FY 2014, which were reallocated to the same communities in FY 2015. It also included funding to Cranston, Johnston, Tiverton, and Warwick.

Beginning in FY 2016, this program is no longer required since the remaining districts are pursuing the transition to full-day kindergarten or are funded with the kindergarten transition funds included with the formula aid. The FY 2016 budget included \$1.2 million as startup funding for the districts that did not offer universal full-day kindergarten in the 2015-2016 school year. The 2015 Assembly passed legislation requiring that all districts offer full-day kindergarten to all eligible children by August 2016 in order to receive any education aid. The FY 2016 funding was provided to address any issues that districts may have implementing full-day kindergarten by the deadline.

The FY 2017 enacted budget includes \$2.6 million through the funding formula to fully fund the 13 districts that converted to full-day kindergarten in FY 2015 or after.

Textbook Loans

Statute(s). §16-23-2; §16-23-3; §16-23-3.1

Description. The 2000 Assembly enacted legislation expanding the class subjects covered by the Textbook Loan program. Prior to that, the law mandated that school committees of every community furnish, at the expense of the community, textbooks in the field of mathematics, science, and modern foreign languages appearing on the list published by the Commissioner of Elementary and Secondary Education to all pupils of elementary and secondary school grades resident in the community. The expansion required that English, history and social studies textbooks be available for loan to students that are in grades K-8. Since communities already provide books for all subjects to public school students, the additional costs relate to loaning books to non-public school pupils.

Although this expenditure is incurred at the local level, expanding the program without supporting appropriations would have presented an unfunded mandate to local communities. Therefore, the change included a provision that the state would reimburse districts for the expenditures incurred in providing English, history and social studies textbooks to non-public school students that are in grades K-8. The 2003 Assembly further expanded the availability of these textbooks to non-public school students in all grades.

Funding. The Assembly initially provided \$320,000 for the textbook loan program in FY 2001. Actual expenditures were \$80,253, likely related to late implementation of the program. Between FY 2003 and FY 2013, the average annual expenditure was \$0.3 million. Governor Chafee proposed eliminating the requirement that the state reimburse certain costs allowed under the program as part of his FY 2012 and FY 2013 budgets but the Assembly rejected the proposal each time.

He also recommended eliminating funding for reimbursements allowed under the program for FY 2015; the Assembly rejected that proposal.

Governor Raimondo proposed legislation eliminating the requirement that municipalities provide textbooks for non-public school students and eliminated funding for the reimbursements allowed under the program for FY 2016. The Assembly did not concur and maintained the enacted level of funding.

The following table shows funding for the textbook loan program from FY 2010 through FY 2016. The FY 2017 enacted budget includes \$240,000.

| <u>Textbook Loans</u> | |
|-----------------------|------------|
| FY 2010 | \$ 233,861 |
| FY 2011 | \$ 241,490 |
| FY 2012 | \$ 265,698 |
| FY 2013 | \$ 237,032 |
| FY 2014 | \$ 195,052 |
| FY 2015 | \$ 115,745 |
| FY 2016 | \$ 150,709 |

School Breakfast

Statute(s). §16-8-10.1

Description. The School Breakfast Program provides daily balanced, low-cost or free breakfasts. Program participants include public school districts, private schools, residential child care centers, and state schools.

As in the lunch program, children from families with incomes at or below 130 percent of poverty level are eligible for free meals. Children between 130 percent and 185 percent of poverty level are eligible for reduced-price meals. Children from families over 185 percent of poverty pay a regular price for their subsidized meal. About 95 percent of the breakfasts served in Rhode Island are served free or at a reduced price.

State law currently mandates that all public schools provide a breakfast program. The 2000 Assembly adopted this as a universal requirement. Previously the requirement was limited to districts based on specific poverty guidelines. That same statute provided that any costs (other than transportation costs) associated with this program in excess of available federal money shall be borne exclusively by the state and not by municipalities.

The 2005 Assembly concurred with Governor Carcieri's proposal, effective July 1, 2005, provide a per breakfast subsidy, subject to appropriation, to school districts based on each district's proportion of the number of breakfasts served in the prior school year.

As part of his FY 2009 and FY 2010 budgets, Governor Carcieri proposed eliminating the administrative reimbursement, which would shift the cost to communities. The 2008 and 2009 Assemblies did not concur with this proposal.

Governor Chafee proposed eliminating the administrative reimbursement again as part of his FY 2013 budget; the Assembly did not concur with this proposal. Governor Chafee proposed eliminating the administrative cost reimbursement again for FY 2015; the Assembly rejected that proposal.

Funding. Reimbursement began as a pilot program in FY 1996 with funds from the Legislature's budget. Expenditures were \$168,068 in that year and reflected reimbursements for costs during the 1994-1995 school year. The 2003 Assembly transferred the responsibility to the Department of Elementary and Secondary Education.

The following table shows the funding for FY 2004 through FY 2017.

| Fiscal Year | Appropriation | Fiscal Year | Appropriation |
|--------------------|----------------------|--------------------|----------------------|
| 2004 | \$ 647,872 | 2011 | \$ 300,000 |
| 2005 | \$ 700,000 | 2012 | \$ 270,000 |
| 2006 | \$ 600,000 | 2013 | \$ 270,000 |
| 2007 | \$ 600,000 | 2014 | \$ 270,000 |
| 2008 | \$ 600,000 | 2015 | \$ 270,000 |
| 2009 | \$ 300,000 | 2016 | \$ 270,000 |
| 2010 | \$ 300,000 | 2017 | \$ 270,000 |

Recovery High Schools

Statute(s). §16-95-4 (c)

Description. Recovery high schools are specifically designed for students recovering from a substance abuse disorder. The Assembly enacted legislation to provide state support to the state's recovery high school. The legislation also removes districts from the enrollment process and changes the local tuition payments from the local per pupil expenditures to the core instruction amount.

Funding. The Assembly provided \$500,000 for FY 2017 only.

Speech Pathologist Salary Supplement

Statute(s). §16-25.3-2

Description. The 2006 Assembly created an annual \$1,750 salary supplement for any licensed speech language pathologist who is employed by a school district and who has met the requirements and acquired a certificate of clinical competence from the American Speech-Language-Hearing Association. Payments were made to the employee by the school department upon proof of certification and the state reimbursed the local school district for these costs.

Funding. The 2006 Assembly provided \$265,000 for FY 2007. The 2007 Assembly increased funding to \$304,500 for FY 2007 to pay the supplement to all full-time speech language pathologists as reported by the Department of Elementary and Secondary Education. The 2007 Assembly also repealed this law for FY 2008 and beyond.

Teacher Retirement

Statute(s). §16-16-22

Description. The state funds a percentage of the employer's share of the necessary contribution to the Teacher Retirement System, and municipalities contribute the balance. The employer's share is determined annually, based on actuarial reports by the State Employees' Retirement System and is applied to the covered payroll.

The state's share has varied over the years, but since FY 1993 it has been fixed at 40.0 percent, with the municipalities contributing 60.0 percent. The share does not vary by wealth of each district. Neither does the state limit what communities pay its teachers. Teacher contribution rates are set in the General Laws. Prior to changes enacted in a special legislative session during the fall of 2011, teachers had contributed 9.5 percent of their salaries; beginning July 1, 2012, teachers contribute 8.75 percent. In the early 1990s, there were proposals that were never adopted, that would have wealth equalized the state's contribution through use of the share ratio.

Significant Legislative Revisions. The state deferred its contributions to Teacher Retirement in both FY 1991 and FY 1992. These deferrals, valued at \$22.4 million in FY 1991 and \$22.2 million in FY 1992, will be paid back over 20 years. The calculation now used to determine the state's contribution to Teacher Retirement includes an adjustment to accommodate the deferral liability.

Five municipalities including Burrillville, East Greenwich, Little Compton, New Shoreham and North Smithfield did not participate in these deferrals. Because they do not have to make up a deferral liability, they contribute a smaller percentage of teachers' salaries.

The 2005 Assembly made changes in teacher retirement benefits for new and non-vested teachers including changes to accrual of benefits, retirement age, maximum benefits and cost-of-living adjustments. The changes include: increasing the minimum retirement age eligibility from age 60 with ten years of service, or 28 years to age 65 with ten years, or age 59 with 29 years or age 55 with 20 years of service with a decreased benefit; decreasing the maximum benefit from 80 percent of the highest three years salary at 35 years of service to 75 percent at 38 years; revising the benefit accrual; and lowering the retirement pay cost-of-living adjustment from three percent to the lower of Consumer Price Index, or three percent.

The 2009 Assembly adopted pension changes that apply to those eligible to retire on or after October 1, 2009. The changes include a minimum retirement age of 62 with a proportional application of that minimum age to current members based on their current service as of October 1, 2009. This means that those closest to retirement eligibility would have the smallest change in their current minimum retirement age.

Changes also include freezing service credits for those in Plan A, shifting all future accrual to Plan B. Members in both plans would retain the respective 80.0 and 75.0 percent caps on their accruals. The cost-of-living adjustment would be based on the Plan B model of

the lesser of inflation or 3.0 percent on the third anniversary. Finally, the salary basis for benefits would be changed to the five consecutive highest years, from the current three.

The 2010 Assembly adopted pension changes that limit the cost-of-living adjustment to the first \$35,000 of a pension, indexed to inflation but capped at 3.0 percent, beginning on the third anniversary of retirement or age 65, whichever is later. This applies to all retirees that were not eligible to retire before the date of passage, June 12, 2010.

The 2011 Assembly adopted changes to that affect both the employer and employee rates, including participation in a new defined contribution plan for all employees, except judges, state police and correctional officers. Under the new plan, current employees not yet eligible to retire had an individualized retirement age based on their years of service but they must be at least 59 years old to retire. New employees would now work until their social security normal retirement age. The salary basis is the five highest consecutive years. Cost-of-living adjustments would only be granted when the pension systems' aggregate funded ratio exceeds 80.0 percent. The adjustments would be equal to the difference between the five-year smoothed investment return and 5.5 percent, but no more than 4.0 percent or less than zero. It is only applied to the member's first \$25,000 of pension income, indexed to grow at the same rate as the cost-of-living adjustment.

Participation in the new defined contribution plan includes a mandatory 5.0 percent employee contribution and a 1.0 percent employer contribution. For teachers not participating in Social Security, there is an additional 4.0 percent contribution to the defined contribution plan, of which 2.0 percent comes from the teacher and 2.0 percent is paid by the local employer. This is in addition to a 3.75 percent employee contribution to the defined benefit plan for all teachers.

For teachers participating in Social Security, the adopted changes resulted in a reduction of 75 basis points in the employee rate. For teachers that do not participate in Social Security, there was an increase of 1.25 percent in the employee rate.

| Teacher Group | Previous | Current | | | |
|---------------------|----------|-----------------|----------------------|-------------------------|--------|
| | | Defined Benefit | Defined Contribution | Additional Contribution | Total |
| w/ Social Security | 9.50% | 3.75% | 5.00% | n/a | 8.75% |
| w/o Social Security | 9.50% | 3.75% | 5.00% | 2.00% | 10.75% |

Public labor unions challenged the constitutionality of the law subsequent to its enactment. State and labor unions were ordered into federal mediation. In February 2014, a proposed settlement was announced; however, the settlement needed the approval of retirees, state employees, as well as the General Assembly. If more than half of any one group were to vote against the settlement, the litigation would continue. Though most employees and retirees voted in support of the settlement, a majority of police officers voted against it; thereby rejecting the settlement in whole. The trial was originally scheduled for September 2014, and later rescheduled for April 2015.

In March 2015, another proposed settlement was announced and the 2015 Assembly adopted changes to codify this agreement. There are several changes to the cost-of-living

adjustment, accrual rates, and retirement age; it also allows municipalities to re-amortize the unfunded liability four additional years. The changes include providing a cost-of-living increase every four years instead of every five as well as two, one-time \$500 payments to all current retirees. It changes the formula for calculating the cost-of-living increase to use both investment returns and the consumer price index with a maximum of 3.5 percent. It also increases the base used for cost-of-living calculations from \$25,000 to \$30,000 for current retirees.

It returns state employees, teachers and Municipal Employees Retirement System (MERS) general employees with at least 20 years of service as of June 30, 2012 to a defined benefit plan with a 2.0 percent annual accrual and higher employee contribution rate. It also allows local municipalities to re-amortize the unfunded liability four additional years to 25 years for MERS plans and the local employer portion of teacher contributions. There was no impact to the FY 2016 budget; assuming all municipalities re-amortize, the local impact is a savings of \$3.3 million in FY 2017, while the state impact would be a cost of \$7.2 million.

Funding. The following graph depicts the state’s contributions to Teacher Retirement since 1992. Because of occasional problems with System accounting, year-end expenditure data does not always reflect the obligations in the proper fiscal year.

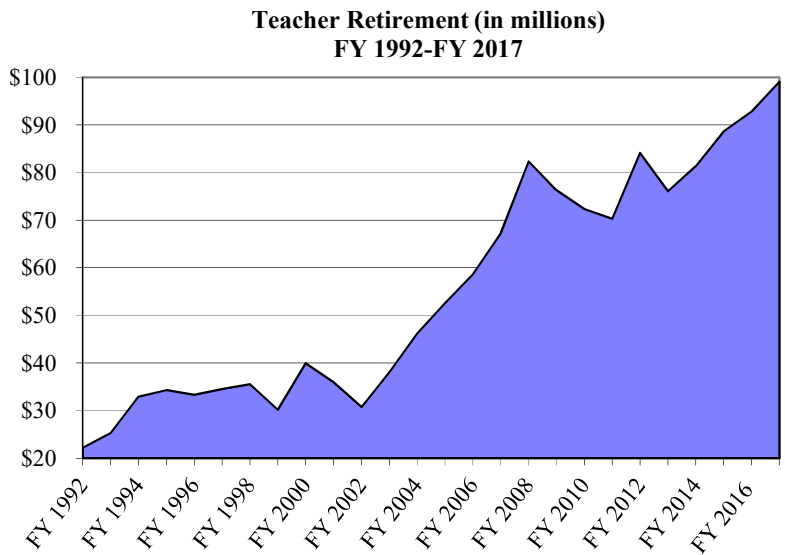

The FY 2017 budget includes \$99.1 million to fund the state’s 40.0 percent share of the employer contribution for teacher retirement, an increase of \$6.3 million or 6.8 percent to the FY 2016 final budget.

Despite major pension changes in the 1992, 2004, 2009 and 2010 legislative sessions, the contribution rates continued to increase and funding ratios declined. Employee rates are fixed in statute, with the last increase imposed in the 1995 legislative session for FY 1996. Therefore, increased costs to the system appear in the employer rates, absent legislative action.

The table on the following page shows the employer and employee rate for FY 1980 through FY 2017 and assumes rates for a teacher that does participate in Social Security. Under Rhode Island General Laws, the Employees' Retirement Board adopts the employer contribution rates for state employees, judges, state police and teachers annually. These rates are determined using actuarial valuations, which consider the current benefit provisions along with demographic assumptions such as mortality rates and age at retirement and economic assumptions such as salary increases and investment earnings. Changes in these variables result in rate changes. An actuarial experience study is also now performed every three years to test the appropriateness of these economic and demographic assumptions. The actuaries also report the plans' funded ratios.

| Fiscal Year | Employer Rate | Employee Rate | Total Rate | Annual Change |
|--------------------|----------------------|----------------------|-------------------|----------------------|
| 1980 | 15.40% | 6.50% | 21.90% | |
| 1981 | 10.80% | 6.50% | 17.30% | -21.00% |
| 1982 | 13.20% | 6.50% | 19.70% | 13.87% |
| 1983 | 14.60% | 7.00% | 21.60% | 9.64% |
| 1984 | 16.20% | 7.00% | 23.20% | 7.41% |
| 1985 | 18.70% | 8.00% | 26.70% | 15.09% |
| 1986 | 19.80% | 8.00% | 27.80% | 4.12% |
| 1987 | 18.90% | 8.50% | 27.40% | -1.44% |
| 1988 | 18.60% | 8.50% | 27.10% | -1.09% |
| 1989 | 20.30% | 8.50% | 28.80% | 6.27% |
| 1990 | 21.60% | 8.50% | 30.10% | 4.51% |
| 1991 | 15.40% | 8.50% | 23.90% | -20.60% |
| 1992 | 15.10% | 8.50% | 23.60% | -1.26% |
| 1993 | 14.74% | 8.50% | 23.24% | -1.53% |
| 1994 | 16.02% | 8.50% | 24.52% | 5.51% |
| 1995 | 16.02% | 8.50% | 24.52% | 0.00% |
| 1996 | 14.71% | 9.50% | 24.21% | -1.26% |
| 1997 | 14.57% | 9.50% | 24.07% | -0.58% |
| 1998 | 14.25% | 9.50% | 23.75% | -1.33% |
| 1999 | 11.52% | 9.50% | 21.02% | -11.49% |
| 2000 | 14.64% | 9.50% | 24.14% | 14.84% |
| 2001 | 12.01% | 9.50% | 21.51% | -10.90% |
| 2002 | 9.95% | 9.50% | 19.45% | -9.58% |
| 2003 | 11.97% | 9.50% | 21.47% | 10.39% |
| 2004 | 13.72% | 9.50% | 23.22% | 8.15% |
| 2005 | 14.84% | 9.50% | 24.34% | 4.82% |
| 2006 | 20.01% | 9.50% | 29.51% | 21.24% |
| 2007 | 19.64% | 9.50% | 29.14% | -1.25% |
| 2008 | 22.01% | 9.50% | 31.51% | 8.13% |
| 2009 | 20.07% | 9.50% | 29.57% | -6.16% |
| 2010 | 19.01% | 9.50% | 28.51% | -3.58% |
| 2011 | 19.01% | 9.50% | 28.51% | 0.00% |
| 2012 | 22.32% | 9.50% | 31.82% | 11.61% |
| 2013* | 20.29% | 8.75% | 29.04% | -8.74% |
| 2014* | 21.68% | 8.75% | 30.43% | 4.79% |
| 2015* | 22.60% | 8.75% | 31.35% | 3.02% |
| 2016* | 23.20% | 8.75% | 31.95% | 1.91% |
| 2017* | 23.13% | 8.75% | 31.88% | -0.22% |

**Includes 1.0 percent Employer contribution to defined contribution plan.*

Supplemental Retirement Contribution

Statute(s). §36-10-2(e)

Description. Rhode Island General Law requires that for any fiscal year in which the actuarially determined state contribution rate for state employees or teachers is lower than that for the prior fiscal year, the Governor shall include an appropriation to that system equal to 20.0 percent of the rate reduction for the state's contribution rate to be applied to the actuarial accrued liability of the system. The law requires that the amounts to be appropriated shall be included in the annual appropriation act.

The 2010 Assembly enacted legislation to provide that no supplemental contributions be made to the Retirement System for FY 2009, FY 2010 and FY 2011. Based on the pension changes adopted by the 2009 and 2010 Assemblies, the rates in those years would have been lower than the prior year's.

The Governor had proposed eliminating the requirement as part of his FY 2013 budget. The Assembly did not concur with the proposal.

Funding. The 2012 Assembly provided \$1.5 million for FY 2013.

Construction Aid (School Housing Aid)

Statute(s). §16-7-35 through §16-7-47

Description. The state provides local districts with partial reimbursement for school construction projects through the School Housing Aid Fund, also known as Construction Aid. The Commissioner and the Board of Education review and certify the need for the local community's request, which qualifies the project for reimbursement under the program. The program reimburses a community for expenditures after the project is completed.

The reimbursement rate is based on the cost of the project over the life of the bonds issued for the project. The housing aid share ratio calculation is similar to the operations aid share ratio calculation, i.e., based on a district's wealth compared to the aggregate state wealth. For this program; however, the minimum share for each district is 35.0 percent. It should be noted that although the reimbursement reference for completed projects is one year, there is a two-year reference for formula factors. For example, the FY 2015 allocations are based on 2013 enrollment levels.

Bonuses of four percentage points are given for projects that demonstrate that at least 75 percent of their costs are for energy conservation, asbestos removal, and/or handicapped access. Regional districts receive a two-percent bonus for each regionalized grade for new construction projects and an additional four-percent bonus for renovation projects. The calculation also includes a debt service adjustment for heavily burdened districts.

Reimbursement is based on total expended project cost, not on the amount of the original bond issuance. For example, if a community issued \$6.5 million for 10 years for a capital improvement to a school, but only spent \$6.0 million, the Department would only reimburse the community for the \$6.0 million spent on the completed project, as well as the bond interest payments over a ten-year period. If the community has a share ratio of 35.0 percent, which is the minimum share ratio, the state would reimburse the community approximately \$210,000 for ten years (\$6.0 million divided by 10 years, multiplied by the share ratio).

The share ratio formula measures state and community wealth using two factors: the full value of local property and the median family income as determined by the most recent census. Property value is certified annually by the Department of Revenue, Office of Property Valuation, based on local sales data and appraisals. The total assessed local property value of a community is adjusted for differences in local assessment rates to allow the reporting of figures comparable on a statewide basis, resulting in the Equalized Weighted Assessed Valuation (EWAV).

The valuations are then adjusted by the ratio that the community's median family income bears to the statewide median family income, as reported in the most recent federal census data. Use of both the property value and the median family income is an attempt to compensate for districts that have significant disparity between median family income and the full value of property. Each community's share ratio for FY 2016 is in a table in Appendix IV at the back of this book.

Significant Legislative Revisions. Prior to FY 1998, only projects supported by general obligation bonds were reimbursable under the school housing aid program. In 1997, the General Assembly passed legislation to qualify projects supported by three additional financing mechanisms: lease revenue bonds, capital leases and capital reserve funds. The expansion of qualified projects contributed to the growth of this program.

The 2003 Assembly enacted changes to the program in an effort to control growth. The legislation limits bond interest reimbursements for new projects to only those financed through the Rhode Island Health and Educational Building Corporation. It also eliminated debt impact aid and made other changes to this program, largely to codify existing practice into the General Laws. Governor Carcieri had proposed eliminating the reimbursement of all interest costs on new projects. The FY 2004 budget assumed no savings from these changes, as they would apply only to new projects, for which the state would not likely begin reimbursing for at least a year. None of the projects for which reimbursement is included in the FY 2005 budget were financed through the Rhode Island Health and Educational Building Corporation.

Prior to FY 2006, a community's reimbursement was based on the total principal owed divided by the number of years of the bond and interest was reimbursed based on the actual amount owed. The community received an equal principal reimbursement throughout the life of the bond, even if the debt was structured so that the principal payments were lower in the early years and increased over time. The 2005 Assembly passed legislation to ensure that the reimbursement was based on the debt service payments made by a community in any given year. The Assembly also passed legislation that allowed housing aid to be paid to the Rhode Island Health and Educational Building Corporation or its designee. These actions were intended to strengthen the bond rating by showing a more stable link to aid programs and thereby reduce borrowing costs.

The 2007 Assembly increased its diligence over the program by requiring every school construction project to receive Assembly approval because of concern over the escalating cost of the school construction aid program. It also passed legislation providing incentive for communities to refund bond projects at a lower interest rate by allocating the net interest savings between the community and the state, by applying the applicable school housing aid ratio at the time of the refunding bonds.

The 2008 Assembly enacted legislation that mandated school housing aid bonds be refunded when net present value savings, including any direct costs normally associated with such a refunding, of at least \$100,000 and 3.0 percent are possible for the state and the communities or public building authorities. The legislation allowed for the refunding through the Rhode Island Health and Educational Building Corporation without additional legislative authority for projects that have already received enabling authorization from the Assembly.

The 2009 Assembly amended the education aid statutes to establish a repayment schedule for communities that have been overpaid school housing aid. The repayment schedule is based on the total amount of overpayment in relation to the amount of local revenues reported by the school district.

The 2010 Assembly enacted legislation that allows the state to spread reimbursement of debt service costs accumulated prior to project completion over three years if necessitated by appropriation level rather than paying it all in the first year of reimbursement, which is the current practice. The budget included \$4.5 million less than the estimated cost for full funding based on this proposal.

The education funding formula legislation adopted by the 2010 Assembly included a two-year phased increase in the state's minimum housing aid participation to provide for a 40.0 percent minimum state reimbursement by FY 2013 for projects completed after June 30, 2010. The previous minimum had been 30.0 percent.

The 2011 Assembly imposed a three-year moratorium on the approval of new school housing aid projects with exception for projects necessitated by health and safety reasons, effective July 1, 2011. It also required the Department of Elementary and Secondary Education to develop recommendations for cost containment strategies in the school housing aid program.

The 2012 Assembly adopted the Governor's proposed legislation to roll back the state's minimum housing aid participation to 35.0 percent and added language to ensure that projects that received approval from the Board of Regents prior to June 30, 2012 and were expecting the 40.0 percent minimum would be allowed to receive it.

The 2013 Assembly adopted legislation to distribute 80.0 percent of the total savings from the local refunding of school housing bonds to the community and the state would receive 20.0 percent of the total savings. This provision would apply to any refunding between July 1, 2013 and December 31, 2015. Current law requires refunding when there are savings of at least \$100,000 and 3.0 percent and any savings resulting from the refunding of bonds is allocated between the community and the state by applying the applicable school housing aid ratio at the time of issuance of the refunding bonds.

The 2013 Assembly also enacted legislation to allow the Central Falls school district to borrow and/or refund school construction bonds. The court decision that the schools are not part of the city impacts the city's ability to borrow or refund school housing bonds.

The 2014 Assembly extended the moratorium on the approval of new school housing aid projects from June 30, 2014 to May 1, 2015. This was to allow time for the recommendations on cost saving measures proposed by the Department and the Senate to be fully vetted as well as time for the review of other ideas.

As the following table shows, the Board of Education approved \$162.0 million of health and safety projects during the three years of the moratorium and \$197.8 million through the end of FY 2015.

| District | Project |
|--------------------------------------|----------------------|
| FY 2012 | |
| Bristol-Warren | \$ 1,628,080 |
| Chariho | 2,441,500 |
| Cuffee School | 801,590 |
| Little Compton | 11,306,519 |
| Middletown | 1,766,162 |
| North Kingstown | 6,460,627 |
| Portsmouth | 2,485,500 |
| <i>FY 2012 Subtotal</i> | <i>\$ 26,889,978</i> |
| FY 2013 | |
| Barrington | \$ 2,464,305 |
| Coventry | 11,479,672 |
| Lincoln | 380,000 |
| Pawtucket | 8,000,000 |
| <i>FY 2013 Subtotal</i> | <i>\$ 22,323,977</i> |
| FY 2014 | |
| Burrillville | \$ 5,941,591 |
| Cranston | 23,123,252 |
| Lincoln | 1,542,432 |
| South Kingstown | 6,533,000 |
| <i>FY 2014 Subtotal</i> | <i>\$ 37,140,275</i> |
| FY 2015 - Before May 1 | |
| Barrington | \$ 11,297,669 |
| East Providence | 10,000,000 |
| Narragansett | 2,880,450 |
| Pawtucket | 46,040,801 |
| Smithfield | 5,438,328 |
| <i>FY 2015 Subtotal</i> | <i>\$ 75,657,248</i> |
| Total | \$162,011,478 |
| FY 2015 - After May 1, 2015 | |
| Cumberland | 2,049,134 |
| Providence | 33,788,534 |
| <i>FY 2015- After May 1 Subtotal</i> | <i>\$ 35,837,668</i> |
| Grand Total | \$197,849,146 |

The 2015 Assembly created the School Building Authority Fund, discussed separately, which works with the existing school construction aid program and made several changes to the existing program. This includes legislation requiring that districts submit and adequately fund asset protection plans for all properties, not just ones in which school construction aid is being sought, in order to be eligible for school construction aid funds. It also requires the Department to establish an annual application deadline, instead of the current rolling submission process and requires that a priority system be developed in order to rank all of the applications statewide.

The Department of Elementary and Secondary Education has contracted for a statewide assessment to identify the statewide need. The total cost of the study is \$4.4 million. The Rhode Island Health and Educational Building Corporation has pledged \$1.0 million and

the Department is using \$3.4 million from the School Building Authority Fund. Current law allows the Department to use funding from the Fund for “one-time or limited expenses”.

The assessment began in February 2015. Each public school building in the state will be assessed and evaluated by teams of architects and engineers against current building codes, the school construction regulations and the Northeast Collaborative for High Performance Schools Criteria (NECHPS). Schools will also be evaluated to ensure that all spaces adequately support the districts’ educational programs.

Funding. The following chart depicts statewide expenditures for the program from FY 1991 through FY 2016, excluding the new School Building Authority Fund. From FY 1991 through FY 2016, funding for the program increased from \$13.4 million to \$70.9 million. From FY 1998 to FY 2004, the cost of the program doubled from \$19.7 million to \$40.7 million. The figure for FY 2017 is an estimate. It is based on the ongoing costs, net of retired obligations and a projection of the additional costs to the program from newly completed projects.

**Construction Aid (millions)
FY 1991-FY 2017**

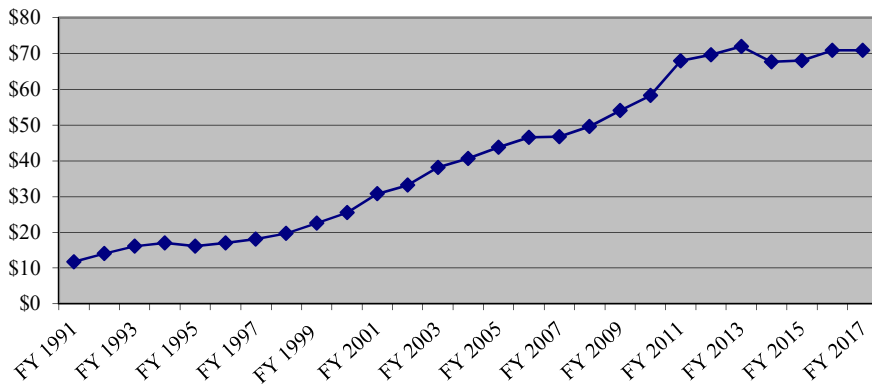

FY 2003 through FY 2005 funding also includes a payment to the Town of Burrillville to lessen the impact of a change in the way the General Laws treat income that communities receive from certain tax treaties. This change affected the calculation of the reimbursement rate for school construction, causing a significant reduction in construction aid for Burrillville, which was the only community affected in this manner. The 2002 Assembly provided \$0.2 million for FY 2003 as part of a three year plan to phase in the impact of this change, with the understanding that \$0.1 million would be provided in FY 2004 and nothing additional in FY 2005. The impact of the law change continued to be greater than originally anticipated, and the Assembly provided \$225,000 in impact aid for FY 2004 and FY 2005. The 2005 Assembly repealed the tax treaty legislation.

As part of his FY 2009 revised budget, Governor Carcieri reduced Providence’s education aid by \$9.5 million, which is the amount of overpaid school construction aid it received on expenditures not eligible for reimbursement. In previous years, when it had been

determined that a community owed the state for overpayments it received through the school construction aid program, the community had been able to repay the state over a number of years. Applying the same treatment to Providence would have resulted in a seven-year payback at \$1.4 million per year. The Assembly allowed for the seven-year payback.

Tables in Appendix III offer reimbursement detail by community for FY 1990 through FY 2016.

School Building Authority Fund (School Housing Aid)

Statute(s). §16-7-44; §16-105-1 through §16-105-9, and §45-38.2-1 through §45-38.2-4

Description. The FY 2015 Assembly established a new School Building Authority Fund and created a School Building Authority office within the Department of Elementary and Secondary Education to oversee the Fund. The new school housing aid program will complement the existing one and will be for smaller projects that do not require the full rehabilitation of a school. The intent is to provide another vehicle to get additional funding to communities more quickly than when bonds are issued and the municipality is reimbursed after the project is completed.

The program is administered by the Rhode Island Health and Educational Building Corporation and funding is used for financial assistance and loans for school construction projects. The Authority will determine the necessity of school construction and develop a priority system, among numerous other related duties. The legislation establishes a seven member advisory board to advise the Authority, and requires the Council on Elementary and Secondary Education to approve all projects prior to the award of financial assistance through the Fund. Districts will be required to submit and execute asset protection plans for all buildings under its control, not just buildings for which aid is being sought.

This program differs from the regular school construction aid program in that disbursements from this fund do not require General Assembly approval and loans of up to \$500,000 do not require local voter approval, if that is allowed at the local level. Funds will be dispersed on a pay-as-you-go basis for approved projects and the program retains cost sharing at current levels, though it includes a provision for incentive points, similar to the existing program. It ends the rolling application process for all housing aid projects and allows for a prioritization of funding.

Funding. The FY 2016 Budget includes \$20.0 million from general revenues available from debt restructuring to begin the program. The FY 2017 enacted budget includes \$9.1 million.

Historical Funding Issues

Lottery Revenues. Since the establishment of the Rhode Island Lottery in 1974, the notion of a link between lottery revenue and education aid surfaces from time to time. State education aid for FY 2017 is over \$1,085 million. Conversely, projected deposits to the General Fund from lottery revenues are \$365.3 million.

The 2008 Assembly enacted legislation that became law on May 6, 2008 to allow Twin River and Newport Grand to operate video lottery games on a twenty-four hour basis on weekends and federally recognized holidays. The state share of any additional revenue from the additional hours, up to \$14.1 million through June 30, 2009 only, was allocated to the Permanent School Fund. Those funds were distributed as aid to local education authorities in the same proportion as the general revenue aid distribution. The FY 2010 budget does not include this funding, as the law sunset on June 30, 2009. The Department of Administration administratively extended the overnight hours; the 2009 Assembly did not adopt legislation to direct those proceeds to the Permanent School Fund.

Urban Issues. One of the challenges in the state's education funding system, which is so heavily reliant on the local property tax, is that the urban property tax base supporting students has not grown at the same pace as the suburban and rural communities. In fact, data suggest that a significant portion of the state's property wealth has shifted from the urban communities to non-urban communities. In addition, the influx of needy students to several of the urban communities has had an adverse impact on the amount of property value per student. Many of these students require additional services, such as language instruction, that are not directly related to general instruction activities.

Wealth Equalization. In order to promote a goal of equity in the distribution of aid, the state employs methods that allocate funds to districts that are not as able, relative to the rest of the state, to raise sufficient funds through the property tax. Use of the share ratio, tax equity indices and student wealth factors in distributing aid does promote equity. Construction aid still uses these methods. The funding formula share ratio considers the district's ability to generate revenues and its poverty concentration.

Distributions based on student or teacher population, hold-harmless guarantees and minimum increases are "disequalizing." This means that community and student wealth are not considered in the allocation of aid. These categories of aid include the Early Childhood funds, Professional Development funds, and Teacher Retirement support. Without additional funds, only a radical redistribution of existing resources, resulting in funding cuts to many communities, would achieve an equity ideal under a system that relies heavily on the local property tax.

60-40 Funding. Efforts were made in the late 1980's to achieve 60 percent state funding of statewide education costs. Funding constraints in the early 1990's resulted in the elimination of programs designed to promote this ideal. The 1985 General Assembly passed the "Omnibus Property Tax Relief and Replacement Act." Among the provisions of this act was language requiring a two percent annual increase in the state share of local education expenditures, until the state share reached 50 percent.

In 1988, the language was amended to increase the goal of average state support to 60 percent. The additional funds appropriated to reach the 60 percent state share were not distributed through the operations aid program; rather, they were restricted for use in block grants. Although 50 percent state funding was achieved in FY 1990, block grants have not been funded since FY 1990. The goal of reaching 60 percent state funding remains as §16-69 of the Rhode Island General Laws, but financial constraints faced by the state continue to prevent funding for realization of this goal.

Upon implementation of the Rhode Island Student Investment Initiative in FY 1998, the statewide share of education aid increased from 42.9 percent to 43.7 percent of total education expenses. That increased to 45.6 percent in FY 1999 and 46.6 percent in FY 2000. By FY 2003 the share grew to an estimated 50.1 percent. It has since declined almost annually beginning with 48.9 percent in FY 2004 until reaching 38.7 percent for FY 2010. The share for FY 2016 is estimated to grow to 46.7 percent. Because state and local education expenses are now over \$1.8 billion, increasing support by one percent requires over \$18 million, plus funds to cover expenditure increases.

The table on the following page shows the state share since FY 1990. These calculations are based on a comparison of the statewide expenditures reported for the reference year and the aid allocation to local districts, excluding teacher retirement and construction aid. Funds set aside for department use such as professional development and school visits as well as the Hasbro allocation are excluded from the aid total.

FY 2003 uses FY 2001 actual expenditure data, the first year for which data collected through the In\$ite program is being used. In\$ite is the finance reporting system for school district expenditures managed by the Department of Elementary and Secondary Education. It replaced the old expenditure data collection system, which was designed to report reimbursable expenditures under the old aid formula.

In\$ite is designed to allow for the disaggregating of expenditure data in a number of different ways. Beginning with FY 2010, the Department implemented a Uniform Chart of Accounts, which replaced the In\$ite system. Expenditures included in FY 2003 through FY 2017 data have been adjusted to be as comparable to the old system as possible.

| | | Reference Year | State Aid | |
|---------|----|-----------------------|-----------------------|--------------|
| | | Reimbursable | Excluding | |
| | | Expenditures | Retirement and | State |
| | | | Construction | Share |
| FY 1990 | \$ | 604,228,110 | \$ 312,541,162 | 51.7% |
| FY 1991 | | 662,362,821 | 336,869,955 | 50.9% |
| FY 1992 | | 733,496,034 | 308,894,886 | 42.1% |
| FY 1993 | | 786,179,924 | 322,119,499 | 41.0% |
| FY 1994 | | 805,934,876 | 333,175,422 | 41.3% |
| FY 1995 | | 842,799,851 | 381,761,726 | 45.3% |
| FY 1996 | | 900,116,358 | 400,749,768 | 44.5% |
| FY 1997 | | 960,254,518 | 412,197,645 | 42.9% |
| FY 1998 | | 1,001,549,032 | 437,757,473 | 43.7% |
| FY 1999 | | 1,051,570,024 | 479,507,364 | 45.6% |
| FY 2000 | | 1,106,305,803 | 515,088,325 | 46.6% |
| FY 2001 | | 1,170,980,829 | 567,546,261 | 48.5% |
| FY 2002 | | 1,260,763,697 | 608,824,420 | 48.3% |
| FY 2003 | | 1,269,360,060 | 636,095,389 | 50.1% |
| FY 2004 | | 1,342,823,753 | 656,758,572 | 48.9% |
| FY 2005 | | 1,421,887,254 | 664,930,195 | 46.8% |
| FY 2006 | | 1,579,311,672 | 688,358,909 | 43.6% |
| FY 2007 | | 1,676,241,941 | 724,520,724 | 43.2% |
| FY 2008 | | 1,726,447,528 | 730,407,664 | 42.3% |
| FY 2009 | | 1,685,407,791 | 723,176,843 | 42.9% |
| FY 2010 | | 1,767,161,609 | 684,274,628 | 38.7% |
| FY 2011 | | 1,743,656,943 | 683,881,297 | 39.2% |
| FY 2012 | | 1,714,331,540 | 717,497,267 | 41.9% |
| FY 2013 | | 1,766,556,463 | 755,813,855 | 42.8% |
| FY 2014 | | 1,745,601,350 | 786,769,252 | 45.1% |
| FY 2015 | | 1,775,279,492 | 820,172,822 | 46.2% |
| FY 2016 | | 1,834,362,044 | 856,664,656 | 46.7% |
| FY 2017 | | 1,894,338,445 | 906,488,363 | 47.9% |

The state share has been steadily increasing since FY 2010. In fact, the FY 2017 share of 47.9 percent is comparable to the rates in the early FY 2000's.

If the expressions of the state share were adjusted to accommodate both expenditures and aid for teacher retirement and construction, the data would show a greater level of state support. The adjustments add the value of the state contribution for retirement to both the expenditure and aid side of the equation. This is done because state support for teacher retirement is paid directly to the retirement system and is not otherwise reflected as a reimbursable expenditure.

The expenditures side is then adjusted for the full value of the projects covered by the construction aid allocation. The corresponding construction aid allocation is then added to the aid total.

Making these adjustments to incorporate all direct education aid to communities increases the state share for FY 2017 by 350 basis points to 51.4 percent. This has been steadily increasing since FY 2010 and is the highest level in decades as shown in the table below.

| | Reference Year | State Aid Excluding | Expenditures Adjusted for | | Total State |
|---------|----------------|------------------------|------------------------------|-----------------|-------------|
| | Reimbursable | Retirement and | Retirement and | Total State Aid | Share |
| | Expenditures | Construction | Construction | | |
| FY 1990 | 604,228,110 | 312,541,162 | \$ 644,662,945 | \$ 346,425,297 | 53.7% |
| FY 1991 | 662,362,821 | 336,869,955 | 706,642,862 | 371,073,935 | 52.5% |
| FY 1992 | 733,496,034 | 308,894,886 | 782,487,057 | 345,165,717 | 44.1% |
| FY 1993 | 786,179,924 | 322,119,499 | 843,004,429 | 363,549,750 | 43.1% |
| FY 1994 | 805,934,876 | 333,175,422 | 872,375,383 | 383,116,082 | 43.9% |
| FY 1995 | 842,799,851 | 381,761,726 | 909,316,463 | 432,227,881 | 47.5% |
| FY 1996 | 900,116,358 | 400,749,768 | 968,812,299 | 451,100,866 | 46.6% |
| FY 1997 | 960,254,518 | 412,197,645 | 1,034,051,145 | 464,824,027 | 45.0% |
| FY 1998 | 1,001,549,032 | 437,757,473 | 1,079,723,737 | 493,048,860 | 45.7% |
| FY 1999 | 1,051,570,024 | 479,507,364 | 1,130,323,318 | 532,279,253 | 47.1% |
| FY 2000 | 1,106,305,803 | 515,088,325 | 1,200,303,742 | 580,591,125 | 48.4% |
| FY 2001 | 1,170,980,829 | 567,546,261 | 1,269,277,607 | 634,309,502 | 50.0% |
| FY 2002 | 1,260,763,697 | 608,824,420 | 1,358,506,654 | 672,809,950 | 49.5% |
| FY 2003 | 1,269,360,060 | 636,095,389 | 1,390,873,545 | 712,400,097 | 51.2% |
| FY 2004 | 1,342,823,753 | 656,758,572 | 1,467,272,941 | 743,711,785 | 50.7% |
| FY 2005 | 1,421,887,254 | 664,930,195 | 1,555,304,465 | 761,369,067 | 49.0% |
| FY 2006 | 1,579,311,672 | 688,358,909 | 1,726,904,518 | 794,163,592 | 46.0% |
| FY 2007 | 1,676,241,941 | 724,520,724 | 1,859,242,742 | 838,595,616 | 45.1% |
| FY 2008 | 1,726,447,528 | 730,407,664 | 1,887,395,365 | 862,409,469 | 45.7% |
| FY 2009 | 1,685,407,791 | 723,176,843 | 1,867,232,244 | 853,602,913 | 45.7% |
| FY 2010 | 1,767,161,609 | 684,274,628 | 1,952,621,922 | 814,920,632 | 41.7% |
| FY 2011 | 1,743,656,943 | 683,881,297 | 1,929,252,808 | 822,144,072 | 42.6% |
| FY 2012 | 1,714,331,540 | 717,497,267 | 1,914,615,409 | 871,258,796 | 45.5% |
| FY 2013 | 1,766,556,463 | 755,813,855 | 1,963,864,151 | 902,374,776 | 45.9% |
| FY 2014 | 1,745,601,350 | 786,769,252 | 1,943,645,203 | 934,978,874 | 48.1% |
| FY 2015 | 1,775,279,492 | 820,172,822 | 1,981,900,174 | 976,893,576 | 49.3% |
| FY 2016 | 1,834,362,044 | 856,664,656 | 2,044,665,147 | 1,040,377,602 | 50.9% |
| FY 2017 | 1,894,338,445 | 906,488,363 | 2,112,312,292 | 1,085,564,945 | 51.4% |

School Budget Dispute Resolution. Rhode Island General Law, Section 16-2-21.4 establishes the procedure when a school committee of a city, town or regional school district determines that its budget is insufficient to comply with the provisions of state law. State law requires each community to contribute local funds to its school committee in an

amount not less than its local contribution for schools in the previous year. This is expressed in Rhode Island General Law, Section 16-7-23.

The appropriation appeal process was created as part of the 1995 Public Laws and is often referred to as the Caruolo Act. Prior to enactment of this legislation, there was no statute that addressed the recourse available to school committees in the event of a budget dispute. The Department of Elementary and Secondary Education indicated that prior to the 1995 law, school committees appealed to the Commissioner of Elementary and Secondary Education when budget disputes between school communities and municipalities arose.

The procedure established in Section 16-2-21.4 is a multi-step process. First, the chairperson of the city, town or regional school committee must petition the Commissioner of Elementary and Secondary Education, in writing, to seek alternatives for the district to comply with state regulations and/or waivers to state regulations that would allow the school committee to operate within the authorized budget.

If the Commissioner does not provide waivers or approve the alternatives sought by the school committee, the school committee may submit a written request to the city or town council within ten days of receiving the Commissioner's response for increased appropriations for schools to meet expenditure requirements. In the event of a negative vote by the appropriating authority, the school committee has the right to seek additional appropriations by bringing actions in the Superior Court for Providence County and shall be required to demonstrate that the school committee lacks the ability to adequately run the schools for that school year.

The Governor proposed legislation to the 2008 Assembly as part of his original FY 2009 budget to modify the Caruolo process beginning with a negative vote by the appropriating authority. The article would have removed the school committee's right to bring action in the Superior Court. The 2008 Assembly did not enact this legislation.

The Governor proposed legislation to the 2009 Assembly as part of his FY 2009 revised budget requiring that when a category of state aid to education or general revenue sharing is reduced or suspended to any local school district or municipal government, the appropriation appeal process shall be suspended for the fiscal year in which the reduction or suspension of any aid is implemented. The article created a three-member budget resolution panel comprised of the Commissioner of Education or his/her designee, the Director of Revenue or his/her designee, and the Auditor General or his/her designee to determine a remedy, as binding arbitrators. The panel would develop a corrective action plan within 60 days of convening. The plan could include the suspension of any contracts or non-contractual provisions to the extent that state aid has been reduced and to the extent legally permissible. The 2009 Assembly did not enact this legislation.

Again, as part of his FY 2010 revised budget, the Governor proposed legislation to suspend the local appropriation appeal process in any fiscal year when education aid or general revenue sharing is reduced or suspended for that year. The article created a three-member budget resolution panel to resolve those school budget disputes. This is the same proposal that the Governor submitted with his FY 2009 revised budget. The 2010 Assembly did not enact this legislation.

Recent Funding Issues

Special Education. Many communities have cited the cost of special education services as a major factor in the rising cost of providing a public education. Consequently, they have called for the reinstatement of the special education funding formula. The now-suspended formula for Special Education Aid was based on the difference, or excess cost, between educating a regular student and a special education student, and it is not based on wealth. Using a two-year reference, districts were entitled to 110 percent of the state median excess cost. If the statewide appropriation were less than the entitlement, each district's entitlement was ratably reduced. In FY 1998, special education funding of \$33.4 million represented 36 percent of the statewide entitlement. In FY 1996 and FY 1997, special education funding represented 40 percent and 37 percent, respectively, of the statewide entitlement.

Calculating full funding of special education aid in FY 1999 under the suspended formula shows a statewide entitlement of \$100.3 million. This is 22.1 percent of total aid distributed to local districts. However, because this formula was not wealth based, the special education entitlement represents as little as 10.8 percent of total FY 1999 education aid appropriation in the state's poorer communities. Conversely, in some wealthier communities, appropriation of the full special education aid entitlement would actually exceed the district's total FY 1999 aid.

The 1999 General Assembly commissioned the Children with Disabilities Study Group to review special education within the context of Rhode Island school reform. The findings of that study were released in 2002 and generated recommendations and areas that needed further study. The 2002 Assembly, as part of Article 18 of the FY 2003 Appropriations Act, recommended addressing the needs of all children and preventing disability through scientific, research-based reading instruction and the development of Personal Literacy Programs for students in the early grades performing below grade level in reading, and a system of student accountability that will enable the state to track individual students over time. The article language indicated that additional study was needed to determine factors that influence programming for students with low incidence disabilities and alternatives for funding special education required examination.

The education funding formula allows for additional funding from the state to districts for high-cost special education students. The legislation defines high-cost as costs that exceed five times the core foundation amount. The Department of Elementary and Secondary Education will prorate the available funds for distribution among eligible school districts each fiscal year.

The Governor recommended legislation to reduce the threshold for eligibility to four times the per pupil core instruction amount and student success factor amount effective FY 2018. Absent additional resources provided for the change in eligibility, this could reduce the share of funding for some districts as the total is split among more students. However, no data was collected or evaluated to determine the impact of the proposal.

The Assembly did not concur and instead enacted legislation requiring the Department to collect data on those special educational costs that exceed four times the per pupil amount in order to evaluate the impact of a change in thresholds.

The Budget includes \$4.5 million for high cost special education for FY 2017.

Tax Credit for K-12 Scholarship Contributions. The 2005 Assembly enacted a tax credit against corporate income tax liability for business entities that make contributions to Section 501(c)(3) scholarship organizations that provide tuition assistance grants to eligible students to attend non-public K-12 schools in Rhode Island. The 2007 Assembly amended the statutes to expand the private tuition tax credit to add Subchapter S Corporations, Limited Liability Corporations, and Limited Liability Partnerships to the definitions of business entities able to take the credit.

Students who are members of households with annual household income of 250 percent of the federal poverty level or less are eligible. The credit is 75 percent of the contribution for a one year contribution and 90 percent for a two year contribution provided the second year contribution is at least 80 percent of the first year's contribution. The maximum credit per tax year is \$100,000 and must be used in the year it is awarded. There is an annual total program cap of \$1.0 million awarded on a first-come-first-serve basis.

The Governor proposed legislation as part of his FY 2011 budget that would double the cap on the tax credit allowed for business entities making contributions to scholarship organizations from \$1.0 million to \$2.0 million. Currently, the funds are awarded on a first-come-first-serve basis. The maximum credit per tax year is \$100,000 and must be used in the year it is awarded. For 2012, 382 scholarships were awarded, totaling \$1.0 million. The Budget assumed a revenue loss of \$1.0 million. The Assembly did not enact this legislation.

The 2013 Assembly adopted legislation that increased the cap on the tax credit allowed for business entities making contributions to scholarship organizations from \$1.0 million to \$1.5 million. Currently, the funds are awarded on a first-come-first-serve basis. The maximum credit per tax year is \$100,000 and must be used in the year it is awarded.

Career and Technical Education. The 2014 Assembly passed legislation that establishes a 15-member Rhode Island Board of Trustees on Career and Technical Education effective January 30, 2015. The legislation amends the statutes pertaining to the Rhode Island Advisory Council on Vocational Education and transfers all of the powers, rights, obligations and duties of the advisory council to the new board of trustees. The board shall advise the Commissioner of Elementary and Secondary Education and the Board of Education on the development of a biannual state plan for career and technical education.

The goal of the board of trustees is to establish a coordinated and comprehensive system of career and technical education to improve education and foster workplace success. Among its responsibilities will be to assume management and jurisdiction of state-owned and operated career and technical schools, subject to the approval of the Board of Education, at the request of the governing body of the school, and assume management of other career and technical schools as agreed to by local districts with recommendation from

the superintendent. In the event the Board of Trustees assumes responsibility, the Board shall act with the same authority as a local school committee.

The members of the Board of Trustees are limited to nine consecutive years of service and shall include nine representatives of the private sector, a representative of the Rhode Island Association of School Superintendents, one representative of the director of career and technical education programs or facilities, Commissioner of Elementary and Secondary Education or designee, Commissioner of Higher Education or designee, a representative of adult education and skills training, and the Secretary of Commerce or designees shall serve ex officio.

The legislation also creates a not-for-profit organization known as the CTE Trust on Career and Technical Education, effective January 15, 2015. The power of the trust shall be vested in nine members appointed by the Governor. The Trust shall create partnerships with employers to provide internships, apprenticeships, and other relationships which provide for student learning, provide advice to the Board of Trustees in developing programs and curriculum, and raise funds. Debt and obligations of the trust shall not be or constitute a debt of the state, municipality or subdivision thereof.

Membership of the board and trust were appointed by Governor Raimondo on February 19, 2015. During FY 2015, the CTE Trust became incorporated as a 501(c)3, the group adopted the following mission statement: *to create a system of career and technical education that prepares students to meet the evolving needs of employers*, and the groups are jointly working on the development of the biannual plan as required by statute.

The House passed 2016-H 8268, Substitute A which would allow that, beginning in FY 2017, in the event the Board of Trustees has assumed the care, management and responsibility of a career and technical school, said school shall be eligible for up to \$1.0 million from the career and technical categorical funds to be paid no sooner than FY 2018. The maximum amount of funding is capped at \$2.0 million in any fiscal year. The bill also gives the Board the authority to provide advice and consent on the allocation of any and all career and technical categorical funds. This bill was placed on the Senate calendar; the Senate took no action.

Special Legislative Commission to Assess the Funding Formula. The 2014 House of Representatives passed a resolution establishing a special legislative commission to study and assess the “fair funding formula.” The resolution states as one of its findings that the education funding formula was a major policy shift aimed at providing stable and predictable funding and addressing the inequities between districts that developed in the absence of a formula, and that it is incumbent upon the Assembly to assess that legislation to ensure that new inequities have not emerged as unintended consequences.

The commission consisted of 12 members, three of which were members of the House, appointed by the Speaker, an appointee of the Commissioner of Elementary and Secondary Education, the executive director of the Rhode Island Mayoral Academies, director of the Metropolitan Career and Technical School or designee, executive director of the Rhode Island League of Charter Schools or designee, executive director of the Rhode Island School Superintendents’ Association or designee, president of the Rhode Island League of

Cities and Towns, or designee, president of the Rhode Island Chapter of the American Federation of Teachers or designee, president of the Rhode Island Chapter of the National Education Association or designee, and the president of the Rhode Island Association of School Committees or designee.

The stated purpose of the commission was to study and assess the funding formula, including, but not limited to:

- The types of expenses funded from local property taxes and by state sources and the extent to which those expenses are fixed or variable,
- The extent to which the total per pupil charter funding obligation is in line with the funding formula,
- The extent to which funding for expenses borne exclusively by districts is shifted to charters,
- The extent to which charter tuition obligations differ between communities, and
- The extent to which the local share of funding to charter schools impacts district out-year sustainability.

The impetus for this study commission was concern regarding the required local share of funding for charter schools. Under the formula, charter schools are funded like other districts with the state share being that of the sending district for each student and the local contribution being the local per pupil cost of the sending district. Some have argued that there are district expenses such as teacher retirement costs, retiree health, and debt service that are part of a district's per pupil cost but not expenses borne by charter schools. This issue has become more acute as more charter schools are created and more students elect to go to charter schools. The share of public school students who attend charter schools has risen from 3.7 percent in FY 2012, the first year of the funding formula, to 6.1 percent estimated for FY 2017. In that same time period there has been a 38 percent increase in the number of charter schools, growing from 16 in FY 2012 to 22 for FY 2017.

The Commission began meeting in January 2015 and reported its findings on May 18, 2015. The report identified numerous areas for further study and areas in which the funding formula appears not to be fair to both municipalities and charter schools, but it did not make any direct recommendations to adjust the funding formula to rectify the issues identified.

Charter School Legislation. During the 2016 session, both the House and the Senate passed legislation regarding charter schools. House bill 2016-H 7051, Substitute A and Senate bill 2016-S 3075, Substitute A, as amended, identical bills, were passed by the House and Senate. The Governor signed 2016-S 3075, Substitute A, as amended into law on July 13. The bill requires local written support in the form of an ordinance from a town or city council for any new charter schools that encompass elementary and secondary schools or multiple elementary or multiple secondary schools, referred to as a "network charter school"; and would require the Council on Elementary and Secondary Education to place substantial weight on the impact of the sending districts when considering a proposed charter or expansion of one.

The House also passed 2016-H 7066 which would require the Council on Elementary and Secondary Education to make an affirmative finding that a proposed new mayoral academy or charter school or expansion of such school would not have a detrimental impact on the finances and/or academic performance of the sending districts, prior to granting approval. This bill was forwarded to the Senate Education Committee, but not heard.

Glossary of Terms

Ratably Reduced. Ratably reduced refers to a group of numbers decreased by the same percentage. Certain aid programs allow for a ratable reduction of the aid in the event that a full entitlement is not appropriated.

Reference Year. The year, established by law, that provides the variable or data used in determining aid allocations is the reference year. Calculation of a formula with a two-year reference in FY 2017 would require using FY 2015 data.

Share Ratio. The share ratio is a measure of a community's per pupil wealth as compared to the per pupil wealth of the rest of the state. The formula measures state and community wealth using two factors: the full value of local property and the median family income as determined by the most recent census. Once community wealth is determined, it is divided by pupil counts to calculate the wealth per pupil for each community compared to the per pupil wealth for the state as a whole. The relative per pupil community wealth is then multiplied by 50 percent for the calculation of charter school aid, and 62 percent for the calculation of school housing aid, the mean state reimbursement, and subtracted from one, yielding the district's share ratio.

Adjusted EWAV. The adjusted Equalized Weighted Assessed Valuation (EWAV) is a calculation of a community's relative property wealth currently used in the distribution of school housing and charter school aid and is used in the new education funding formula. The computation is intended to weight property values more heavily in communities that also have higher family incomes.

Equalized weighted assessed valuations are from the most recently completed and certified study. This expression of community wealth measures the total assessed local property values of the communities and adjusts them for differences in local assessment rates to allow the reporting of figures comparable on a statewide basis. The values are then adjusted by the ratio that the community's median family income bears to the statewide median family income, as reported in the most recent federal census data to produce the "adjusted EWAV." The calculation is outlined in Rhode Island General Law, Section 16-7-21; the specific language is provided at the end of this report along with the most recent statewide calculations.

The following example shows the steps for calculating the adjusted EWAV for two sample communities.

Step 1. Start with the assessed value of real and tangible personal property for each city and town as of December 31 of the third preceding calendar year in accordance with Rhode Island General Law, Section 16-7-21. The assessed value as of December 31, 2012 is used for FY 2017 calculations and is that certified and used in the 2012 municipal tax rolls. The certification from the city or town includes the gross amount due to negate the impact of the various homestead exemptions and other tax treaties available at the local level.

| | |
|---------------------------------------|---------------------------------------|
| Community A | Community B |
| Assessed value = \$5,323.4 million | Assessed value = \$5,482.6 million |

Step 2. Bring all *assessed values* up to *full value* based upon market value. The Division of Municipal Finance does this by examining the past two years of sales in a community, including both residential and commercial. For each sale, the Division calculates the ratio of the assessed value of the property, which is obtained from the tax assessor, to the actual sale price. A separate ratio is developed for residential and commercial properties. The assessed values as reported by the community are then divided by the ratio of assessed value to sale price to arrive at the full value.

The Division of Municipal Finance determined that the ratio to full value for Community A is 93.66 percent and is 93.74 percent for Community B.

| | |
|--|---|
| Community A | Community B |
| \$5,323.4 million / 93.66%= \$5,683.5 million | \$5,482.6 million / 93.74% = \$5,848.9 million |

Step 3. Calculate the *statewide ratio* of assessed value to full value. This is derived by dividing the total statewide assessed values by the total statewide full values. For FY 2011, the statewide ratio of assessed value to full value was 92.07 percent.

| |
|--|
| Statewide Ratio |
| Assessed value: \$141,600.0 million /Full Value: \$153,793.1 million =92.07% |

Step 4. Calculate the *equalized weighted assessed valuation* by multiplying the full value by the statewide ratio of full value to assessed value.

| | |
|--|--|
| Community A | Community B |
| \$5,683.5 million * 92.07%= \$5,232.9 million | \$5,848.9 million * 92.07%= \$5,385.2 million |

Step 5. Calculate the *adjusted equalized weighted assessed valuation* by adjusting for median family income. The median family income adjustment factor is based on the most recent United States Census Bureau census and is the ratio of the median family income of a city or town to the statewide median family income as reported in the latest available

federal census data. In these scenarios, Community A's median family income is 28.67 percent higher than the statewide median family income. Community B's median family income is 73.96 percent of the statewide average.

The *equalized weighted assessed valuation* is multiplied by the median family income adjustment factor to get the *adjusted equalized weighted assessed valuation*.

| <i>Community A</i> | <i>Community B</i> |
|------------------------------|-----------------------------|
| \$5,232.9 million * 128.67%= | \$5,385.2 million * 73.96%= |
| \$6,733.1 million | \$3,982.9 million |

Step 6. The law requires that the total state *adjusted* equalized weighted assessed valuation be the same as the total state *unadjusted* equalized weighted assessed valuation. For FY 2011, each community is adjusted by 93.48 percent to make the totals match.

| <i>Community A</i> | <i>Community B</i> |
|-----------------------------|-----------------------------|
| \$6,733.1 million * 93.48%= | \$3,982.9 million * 93.48%= |
| \$6,294.1 million | \$3,723.2 million |

While Communities A and B begin with assessed values of \$5.3 billion and \$5.5 billion respectively, once brought to full value and adjusted for the median family income, Community A's property value increases to \$6.3 billion while Community B's decreases to \$3.7 billion.

This information is then used to calculate property value per pupil for the purpose of developing share ratios used to distribute state aid. The adjusted equalized weighted assessed valuation is divided by the number of pupils in a community to determine property value per pupil. Communities with higher wealth per pupil receive less aid.

In the case of Community A with average daily membership of 8,895 pupils, the property value per pupil would be \$0.4 million. For Community B with average daily membership of 3,727 pupils, the property value per pupil would be \$1.7 million. Even if all calculations above were the same for two communities, a significant variation in the number of pupils yields a very different property value per pupil.

Appendix I
Calculation and Distribution Tables
Funding Formula FY 2017

The nine tables on the following pages include the calculation and distribution of the FY 2017 enacted education aid to districts, charter and state schools. Tables 1A and 1B show the total recommended funding and Tables 2 through 8 illustrate different components of the funding formula.

Table 1A: Total Education Aid for Districts for FY 2017

Table 1B: Total Education Aid for Charter and State Schools for FY 2017

Table 2: Calculation of Funding Formula for FY 2017

Table 3: Calculation of Group Home Aid

Table 4: Calculation of State Share Ratio

Table 5: Transition Plan for Districts

Table 6: FY 2017 Estimated Charter & State School Enrollment by Sending District

Table 7: Transitioned Formula Funding to Charter and State Schools by Sending District

Table 8: Categorical Aid for FY 2017

Table 1A: Total Education Aid for Districts for FY 2017

A. Column **A** is the amount that districts will receive in the sixth year of the formula's implementation pursuant to the ten-year phase in of the formula. It assumes that districts that will receive more state funding will have the additional funding phased in over seven years and districts that are going to receive less state funding will have that loss phased in over ten years. This calculation is shown in Table 2.

B. Column **B** is the amount of funding the state will provide to fully fund the requirement that beginning in FY 2017, the state will provide full funding, rather than transitioned aid, for any district converting from a half-day to a full-day kindergarten for the 2014-2015 school year or after.

C. Column **C** is the amount of group home aid districts will receive in FY 2017. Changes from FY 2016 are shown in Table 3. Group home aid is paid pursuant to current law in addition to aid paid through the funding formula. The Budget includes an additional \$2,000 per bed for a total of \$17,000. Funding for beds associated with Bradley Hospital's CRAFT program increase by \$4,000 per bed to a total of \$26,000 per bed.

D. The formula allows for additional resources from the state for high cost special education students, high-cost career and technical programs, early childhood education programs, transportation costs and a limited two-year bonus for regionalized districts. The FY 2017 Budget includes two new categories of aid for FY 2017, one for English language learners and one for districts that have at least 5.0 percent of their students enrolled in a charter or state school. The distribution from high-cost special education, transportation, English learners and charter school density aid is shown in Column **D**. Specific programs are shown in Table 8.

E. Column **E** shows the total FY 2017 enacted aid.

F. Column **F** is the FY 2016 enacted aid.

G. Column **G** is the difference between the FY 2017 enacted budget shown in Column **E** and the FY 2016 enacted budget shown in Column **F**.

H. Column **H** is the Governor's recommended budget. It was based on March 15, 2015 student enrollment data and did not include funding to provide full funding for those districts that converted from a half-day to a full-day kindergarten for the 2014-2015 school year or after.

I. Column **I** is the difference between the FY 2017 enacted budget shown in Column **E** and the Governor's FY 2017 recommendation shown in Column **H**.

Table 1A: Total Education Aid for Districts for FY 2017

| <i>District</i> | <i>A</i> | <i>B</i> | <i>C</i> | <i>D</i> | <i>E</i> |
|-------------------------|----------------------|---------------------|---------------------|----------------------|----------------------|
| | <i>FY 2017</i> | | <i>Group</i> | | <i>Total FY 2017</i> |
| | <i>Formula Aid</i> | <i>Full Day K</i> | <i>Home Aid</i> | <i>Categoricals</i> | <i>Enacted</i> |
| Barrington | \$ 5,178,872 | \$ 36,232 | \$ - | \$ 197,878 | \$ 5,412,982 |
| Burrillville | 12,982,040 | - | 82,140 | 47,033 | 13,111,213 |
| Charlestown | 1,687,921 | - | - | - | 1,687,921 |
| Coventry | 22,493,746 | 210,698 | 99,129 | 70,830 | 22,874,403 |
| Cranston | 54,219,795 | 607,354 | 47,702 | 1,154,134 | 56,028,985 |
| Cumberland | 17,659,354 | - | - | 321,234 | 17,980,588 |
| East Greenwich | 2,608,758 | 17,555 | - | 184,154 | 2,810,467 |
| East Providence | 32,245,114 | - | 550,150 | 306,172 | 33,101,436 |
| Foster | 1,163,998 | - | - | 35,426 | 1,199,424 |
| Glocester | 2,396,529 | 106,348 | - | 43,871 | 2,546,748 |
| Hopkinton | 5,386,069 | - | - | - | 5,386,069 |
| Jamestown | 438,902 | - | - | 34,973 | 473,875 |
| Johnston | 15,572,158 | 198,160 | - | 371,922 | 16,142,240 |
| Lincoln | 10,906,917 | - | 119,396 | 166,639 | 11,192,952 |
| Little Compton | 413,267 | - | - | - | 413,267 |
| Middletown | 8,134,323 | - | 334,390 | 153,105 | 8,621,818 |
| Narragansett | 2,114,201 | - | - | 35,950 | 2,150,151 |
| Newport | 10,720,594 | - | 184,817 | 32,944 | 10,938,355 |
| New Shoreham | 110,826 | - | - | 20,342 | 131,168 |
| North Kingstown | 10,641,003 | 205,003 | - | 51,106 | 10,897,112 |
| North Providence | 19,547,302 | - | 185,742 | 435,663 | 20,168,707 |
| North Smithfield | 5,960,086 | - | 108,137 | 109,298 | 6,177,521 |
| Pawtucket | 82,687,909 | - | 458,964 | 780,733 | 83,927,607 |
| Portsmouth | 4,019,920 | - | 600,518 | 166,943 | 4,787,381 |
| Providence | 230,869,652 | - | 819,685 | 3,523,035 | 235,212,373 |
| Richmond | 4,840,982 | - | - | - | 4,840,982 |
| Scituate | 3,693,510 | 18,468 | - | 82,623 | 3,794,601 |
| Smithfield | 5,487,198 | 49,069 | 235,340 | 190,287 | 5,961,894 |
| South Kingstown | 6,994,271 | - | 253,242 | 238,004 | 7,485,517 |
| Tiverton | 6,148,224 | 82,620 | - | 53,426 | 6,284,270 |
| Warwick | 36,997,172 | 371,025 | 407,284 | 476,840 | 38,252,322 |
| Westerly | 8,724,889 | - | - | 179,771 | 8,904,660 |
| West Warwick | 23,016,375 | - | - | 65,675 | 23,082,050 |
| Woonsocket | 55,426,582 | 607,104 | 75,400 | 231,707 | 56,340,793 |
| Bristol-Warren | 14,731,387 | - | 117,362 | 1,154,908 | 16,003,657 |
| Chariho | 153,282 | - | - | 1,656,826 | 1,810,108 |
| Exeter-West Greenwich | 5,147,942 | 83,121 | 117,674 | 1,035,321 | 6,384,057 |
| Foster-Glocester | 4,743,256 | - | - | 387,053 | 5,130,308 |
| Central Falls | 39,100,578 | - | - | 586,721 | 39,687,299 |
| Total | \$775,364,902 | \$ 2,592,757 | \$ 4,797,072 | \$ 14,582,548 | \$797,337,279 |
| <i>Adjusted Chariho</i> | 12,068,253 | - | - | 1,656,826 | 13,725,079 |

Table 1A: Total Education Aid for Districts for FY 2017

| <i>District</i> | <i>F</i> | <i>G</i> | <i>H</i> | <i>I</i> |
|-------------------------|----------------------------|--|-----------------------------|---|
| | <i>FY 2016 Enacted</i> | <i>Total FY 2017 Chg. to Enacted</i> | <i>FY 2017 Governor</i> | <i>FY 2017 Total Chg. to Governor</i> |
| Barrington | \$ 5,157,096 | \$ 255,886 | \$ 5,335,513 | \$ 77,469 |
| Burrillville | 13,301,214 | (190,001) | 13,124,158 | (12,945) |
| Charlestown | 1,706,421 | (18,501) | 1,706,432 | (18,512) |
| Coventry | 21,919,203 | 955,200 | 22,721,091 | 153,312 |
| Cranston | 51,129,521 | 4,899,464 | 54,759,167 | 1,269,818 |
| Cumberland | 16,689,944 | 1,290,644 | 17,793,863 | 186,726 |
| East Greenwich | 2,911,567 | (101,100) | 2,776,328 | 34,139 |
| East Providence | 31,094,815 | 2,006,621 | 32,757,923 | 343,513 |
| Foster | 1,206,855 | (7,431) | 1,202,725 | (3,301) |
| Glocester | 2,546,606 | 142 | 2,428,892 | 117,855 |
| Hopkinton | 5,470,735 | (84,666) | 5,383,618 | 2,451 |
| Jamestown | 456,252 | 17,624 | 475,742 | (1,867) |
| Johnston | 14,241,390 | 1,900,850 | 15,647,018 | 495,222 |
| Lincoln | 10,434,249 | 758,703 | 11,290,909 | (97,957) |
| Little Compton | 398,464 | 14,803 | 412,188 | 1,079 |
| Middletown | 8,723,282 | (101,464) | 8,579,048 | 42,770 |
| Narragansett | 2,154,808 | (4,657) | 2,161,608 | (11,457) |
| Newport | 10,597,219 | 341,136 | 10,623,658 | 314,697 |
| New Shoreham | 103,748 | 27,419 | 133,782 | (2,614) |
| North Kingstown | 10,693,934 | 203,178 | 10,737,724 | 159,388 |
| North Providence | 18,350,725 | 1,817,982 | 20,045,657 | 123,050 |
| North Smithfield | 5,824,568 | 352,953 | 6,202,151 | (24,630) |
| Pawtucket | 78,877,331 | 5,050,276 | 83,265,156 | 662,450 |
| Portsmouth | 4,797,771 | (10,390) | 4,733,705 | 53,675 |
| Providence | 223,060,894 | 12,151,479 | 232,787,658 | 2,424,715 |
| Richmond | 5,063,630 | (222,647) | 4,854,963 | (13,980) |
| Scituate | 3,974,844 | (180,243) | 3,782,656 | 11,946 |
| Smithfield | 5,348,196 | 613,698 | 5,849,709 | 112,185 |
| South Kingstown | 7,757,160 | (271,644) | 7,435,330 | 50,187 |
| Tiverton | 6,068,532 | 215,738 | 6,201,650 | 82,620 |
| Warwick | 36,764,894 | 1,487,427 | 37,978,570 | 273,752 |
| Westerly | 8,418,818 | 485,842 | 9,091,995 | (187,335) |
| West Warwick | 21,881,242 | 1,200,808 | 22,875,006 | 207,044 |
| Woonsocket | 53,233,700 | 3,107,093 | 55,946,180 | 394,613 |
| Bristol-Warren | 16,207,317 | (203,660) | 15,728,485 | 275,173 |
| Chariho | 1,322,688 | 487,420 | 1,304,160 | 505,948 |
| Exeter-West Greenwich | 6,230,076 | 153,981 | 6,018,240 | 365,817 |
| Foster-Glocester | 5,113,855 | 16,454 | 5,025,383 | 104,926 |
| Central Falls | 39,597,253 | 90,045 | 39,605,923 | 81,376 |
| Total | \$758,830,818 | \$ 38,506,461 | \$788,783,963 | \$ 8,553,316 |
| <i>Adjusted Chariho</i> | 13,563,474 | 161,606 | 13,249,172 | 475,907 |

Table 1B: Total Education Aid for Charter and State Schools for FY 2017

- A.** Column **A** is the FY 2016 enacted formula aid.
- B.** Column **B** includes mid-year revisions to FY 2016 based on current law requirements that any changes in enrollment as of October 1 that are greater than 10.0 percent get adjusted in that year.
- C.** Column **C** is the base formula aid calculation for FY 2017. It uses March 15, 2016 enrollment and lottery data.
- D.** Column **D** is the difference between FY 2017 base funding and FY 2016 enacted formula aid.
- E.** Column **E** shows the transition calculation. Charter and state schools that will receive more state funding will have the additional funding phased in over seven years and those that are going to receive less state funding will have that loss phased in over ten years.
- F.** Column **F** is the FY 2017 recommended formula aid. It is the transition calculation in Column **E** added or subtracted from the FY 2016 formula aid shown in Column **B**. Growth due to adding grades is paid in the year of the growth.
- G.** Column **G** is the difference between the sixth year of funding under the formula in Column **F** and total state formula aid shown in Column **C**.
- H.** Column **H** includes the distribution of English language learners categorical funding.
- I.** Column **I** includes the distribution of high cost special education categorical funding.
- J.** Column **J** is the total recommended aid for FY 2017. It includes the formula aid shown in Column **F** as well as the distributions from categorical funding shown in columns **H** and **I**.
- K.** Column **K** shows the Governor's FY 2017 recommended formula aid. It was based on March 15, 2015 enrollment data and projected charter school enrollments for FY 2017.
- L.** Column **L** is the difference between the FY 2017 enacted aid shown in Column **J** and the Governor's recommendation shown in Column **K**.
- M.** Column **M** is the difference between the FY 2017 enacted aid shown in Column **J** and the FY 2016 enacted aid shown in Column **A**.

Table 1B: Total Education Aid for Charter and State Schools for FY 2017

| | <i>A</i> | <i>B</i> | <i>C</i> | <i>D</i> | <i>E</i> |
|---------------------------------|--------------------------------|-------------------------------------|----------------------------|------------------------------|--------------------------------------|
| | <i>FY 2016</i> | | <i>FY 2017 Base</i> | | |
| <i>School</i> | <i>Enacted Formula Aid</i> | <i>FY 2016 Rev. Formula Aid</i> | <i>Formula Funding</i> | <i>Change to Enacted</i> | <i>Transition =1/2 or 1/5th*</i> |
| Academy for Career | | | | | |
| Exploration (Textron) | \$ 2,307,902 | \$ 2,307,902 | \$ 2,393,322 | \$ 85,420 | \$ 42,710 |
| Achievement First | 5,163,546 | 5,163,546 | 7,220,957 | 2,057,411 | 2,057,411 |
| Beacon | 1,944,354 | 1,944,354 | 2,353,074 | 408,720 | 408,720 |
| Blackstone | 2,642,238 | 2,642,238 | 3,107,898 | 465,660 | 465,660 |
| Compass | 509,957 | 509,957 | 387,650 | (122,307) | (24,461) |
| Greene School | 986,606 | 986,606 | 1,143,373 | 156,767 | 78,383 |
| Highlander | 4,426,538 | 4,426,538 | 5,015,985 | 589,447 | 589,447 |
| Hope Academy | 665,193 | 665,193 | 1,027,078 | 361,885 | 361,885 |
| International | 3,004,632 | 3,004,632 | 3,058,264 | 53,632 | 26,816 |
| Kingston Hill | 604,518 | 604,518 | 545,206 | (59,312) | (11,862) |
| Learning Community | 6,122,713 | 6,122,713 | 6,116,584 | (6,129) | (1,226) |
| New England Laborers | 1,142,393 | 1,180,275 | 1,154,286 | 11,893 | 5,947 |
| Nowell | 1,596,958 | 1,596,958 | 1,634,826 | 37,868 | 18,934 |
| Nurses Institute | 2,456,677 | 2,403,080 | 2,629,242 | 172,565 | 86,283 |
| Paul Cuffee | 7,950,707 | 7,950,707 | 7,904,116 | (46,591) | (9,318) |
| RI Mayoral Academies | | | | | |
| Blackstone Prep. | 11,030,068 | 11,030,068 | 13,436,201 | 2,406,133 | 2,406,133 |
| RISE Mayoral Academy | 523,340 | 440,255 | 868,551 | 345,211 | 345,211 |
| Segue Institute | 2,670,896 | 2,670,896 | 2,769,810 | 98,914 | 49,457 |
| Southside Elementary | 508,072 | 508,072 | 757,281 | 249,209 | 249,209 |
| Times2 Academy | 7,183,575 | 7,183,575 | 7,545,985 | 362,410 | 362,410 |
| Trinity | 2,189,101 | 2,189,101 | 2,180,337 | (8,764) | (1,753) |
| Village Green | 1,883,074 | 1,883,074 | 2,200,422 | 317,348 | 158,674 |
| Charter Schools Subtotal | \$ 67,513,058 | \$ 67,414,258 | \$ 75,450,448 | \$ 7,937,389 | \$ 7,664,670 |
| Davies Career and Tech | 11,640,152 | 11,640,152 | 7,994,955 | (3,645,197) | (597,104) |
| Met School | 9,864,425 | 9,864,425 | 6,589,756 | (3,274,669) | (654,934) |
| Urban Collaborative | 856,203 | 856,203 | 1,400,687 | 544,484 | 259,087 |
| Total | \$ 89,873,838 | \$ 89,775,038 | \$ 91,435,846 | \$ 1,562,007 | \$ 6,671,719 |

* Growth due to adding grades is all paid in the year of growth

**Includes a state schools supplemental payment of \$1.5 million to Davies and \$0.1 million to Met.

Table 1B: Total Education Aid for Charter and State Schools for FY 2017

| <i>School</i> | <i>F</i> <i>FY 2017</i> <i>Enacted</i> <i>Formula Aid**</i> | <i>G</i> <i>Change to</i> <i>Base</i> <i>Calculation</i> | <i>H</i> <i>English</i> <i>Language</i> <i>Learners</i> <i>Categorical</i> | <i>I</i> <i>High Cost</i> <i>Special Ed</i> <i>Categorical</i> |
|--|--|---|--|---|
| Academy for Career Exploration (Textron) | \$ 2,350,612 | \$ (42,710) | \$ 1,183 | \$ - |
| Achievement First | 7,220,957 | - | 10,649 | - |
| Beacon | 2,353,074 | - | - | - |
| Blackstone | 3,107,898 | - | 424 | - |
| Compass | 485,496 | 97,846 | - | - |
| Greene School | 1,064,989 | (78,384) | 424 | - |
| Highlander | 5,015,985 | - | 6,664 | - |
| Hope Academy | 1,027,078 | - | 789 | - |
| International | 3,031,448 | (26,816) | 27,545 | - |
| Kingston Hill | 592,656 | 47,450 | - | 1,455 |
| Learning Community | 6,121,487 | 4,903 | 36,076 | 2,004 |
| New England Laborers | 1,148,340 | (5,947) | - | - |
| Nowell | 1,615,892 | (18,934) | 3,883 | - |
| Nurses Institute | 2,542,960 | (86,283) | - | - |
| Paul Cuffee | 7,941,389 | 37,273 | 394 | - |
| RI Mayoral Academies | | | | |
| Blackstone Prep. | 13,436,201 | - | 21,860 | - |
| RISE Mayoral Academy | 868,551 | - | - | - |
| Segue Institute | 2,720,353 | (49,457) | 6,357 | - |
| Southside Elementary | 757,281 | - | - | - |
| Times2 Academy | 7,545,985 | - | 11,438 | - |
| Trinity | 2,187,348 | 7,011 | 1,578 | - |
| Village Green | 2,041,748 | - | - | - |
| Charter Schools Subtotal | \$ 75,177,726 | \$ (114,047) | \$ 129,264 | \$ 3,459 |
| Davies Career and Tech | 12,590,093 | 4,595,138 | 1,566 | - |
| Met School | 9,342,007 | 2,752,251 | - | - |
| Urban Collaborative | 1,115,290 | (285,397) | - | - |
| Total | \$ 98,225,116 | \$ 6,947,945 | \$ 130,830 | \$ 3,459 |

Table 1B: Total Education Aid for Charter and State Schools for FY 2017

| <i>School</i> | <i>J</i> | <i>K</i> | <i>L</i> | <i>M</i> |
|--|----------------------|----------------------|----------------------|---------------------|
| | <i>FY 2017</i> | <i>FY 2017</i> | <i>FY 2017</i> | <i>FY 2017</i> |
| | <i>Enacted Total</i> | <i>Governor Rec.</i> | <i>Enacted Aid</i> | <i>Enacted Aid</i> |
| | <i>Aid</i> | <i>Formula Aid</i> | <i>Change to</i> | <i>Change to</i> |
| | | | <i>Governor</i> | <i>2016 Enacted</i> |
| Academy for Career Exploration (Textron) | \$ 2,351,795 | \$ 2,343,907 | \$ 7,889 | \$ 43,893 |
| Achievement First | 7,231,606 | 6,800,922 | 430,684 | 2,068,060 |
| Beacon | 2,353,074 | 2,290,265 | 62,809 | 408,720 |
| Blackstone | 3,108,322 | 3,197,784 | (89,462) | 466,084 |
| Compass | 485,496 | 491,445 | (5,950) | (24,461) |
| Greene School | 1,065,413 | 1,033,099 | 32,314 | 78,807 |
| Highlander | 5,022,649 | 5,073,848 | (51,199) | 596,111 |
| Hope Academy | 1,027,867 | 1,006,823 | 21,044 | 362,674 |
| International | 3,058,993 | 3,068,508 | (9,515) | 54,361 |
| Kingston Hill | 594,111 | 599,989 | (5,878) | (10,407) |
| Learning Community | 6,159,567 | 6,160,534 | (967) | 36,854 |
| New England Laborers | 1,148,340 | 1,112,880 | 35,460 | 5,947 |
| Nowell | 1,619,775 | 2,283,389 | (663,614) | 22,817 |
| Nurses Institute | 2,542,960 | 2,458,270 | 84,690 | 86,283 |
| Paul Cuffee | 7,941,783 | 7,948,724 | (6,942) | (8,924) |
| RI Mayoral Academies | | | | |
| Blackstone Prep. | 13,458,061 | 13,805,907 | (347,846) | 2,427,993 |
| RISE Mayoral Academy | 868,551 | 929,484 | (60,933) | 345,211 |
| Segue Institute | 2,726,710 | 2,719,930 | 6,781 | 55,814 |
| Southside Elementary | 757,281 | 766,747 | (9,466) | 249,209 |
| Times2 Academy | 7,557,423 | 7,683,636 | (126,214) | 373,848 |
| Trinity | 2,188,926 | 2,197,341 | (8,414) | (175) |
| Village Green | 2,041,748 | 2,052,980 | (11,232) | 158,674 |
| Charter Schools Subtotal | \$ 75,310,449 | \$ 76,026,411 | \$ (715,960) | \$ 7,797,391 |
| Davies Career and Tech | 12,591,659 | 13,000,366 | (408,707) | 951,507 |
| Met School | 9,342,007 | 9,529,888 | (187,881) | (522,418) |
| Urban Collaborative | 1,115,290 | 1,141,708 | (26,418) | 259,087 |
| Total | \$ 98,359,405 | \$ 99,564,083 | \$(1,338,966) | \$ 8,485,567 |

Table 2: Calculation of Funding Formula for FY 2017

A. The FY 2017 student counts are shown in Column *A* based on the resident average daily membership as of March 15, 2016. Average daily membership calculates an average of the number of days all students are formally members of a district and/or a school per year.

B. Column *B* includes the number of students in pre-kindergarten through 12th grade that are in “poverty status” which is defined as a child whose family income is at or below 185.0 percent of federal poverty guidelines.

C. Column *C* includes the percent of students that are in poverty status - Column *B* divided by Column *A*.

D. Column *D* is the core instruction funding, which is the student count in Column *A* times the core instruction per pupil amount of \$8,979. The legislation requires the core instruction per pupil amount to be updated annually.

E. Column *E* includes the student success factor funding which is a single poverty weight as a proxy for student supports and is 40.0 percent times the number of students in pre-kindergarten through 12th grade that are in poverty status in Column *B* times the core instruction amount.

F. The total foundation amount in Column *F* is the sum of the core instruction amount in Column *D* plus the student success factor funding in Column *E*.

G. Column *G* is the state share ratio; the calculation is described in Table 4.

H. Column *H* includes the state foundation aid under the funding formula. It is the total foundation amount in Column *F* times the state share ratio in Column *G*.

I. Column *I* is the FY 2016 enacted formula aid in Table 5.

J. Column *J* is the sixth year transition amount. It is the amount that will be added or subtracted from the FY 2017 base aid amount. It assumes districts that will receive more state funding will have the additional funding phased in over seven years and districts that are going to receive less state funding will have that loss phased in over ten years. This year’s version calculates aid for the Bristol-Warren School District by the member community to comply with a 2015 Superior Court decision. The calculation is shown in Table 5.

K. Column *K* is the amount that districts would receive in the sixth year of the new formula’s implementation pursuant to the ten-year phase in of the formula.

L. Column *L* is the difference between the sixth year of funding under the formula shown in Column *K* and the total state foundation aid shown in Column *H*.

Table 2: Calculation of Funding Formula for FY 2017

| | <i>A</i> | <i>B</i> | <i>C</i> | <i>D</i> |
|-------------------------|-------------------------------|-----------------------------------|-----------------------------|-------------------------------------|
| <i>District</i> | <i>FY 2017 PK-12 RADM</i> | <i>FY 2017 Poverty Status</i> | <i>% Poverty Status</i> | <i>Core Instruction Funding</i> |
| Barrington | 3,304 | 179 | 5.4% | \$ 29,666,616 |
| Burrillville | 2,379 | 800 | 33.6% | 21,361,041 |
| Charlestown | 841 | 200 | 23.8% | 7,551,339 |
| Coventry | 4,663 | 1,550 | 33.2% | 41,869,077 |
| Cranston | 10,194 | 4,688 | 46.0% | 91,531,926 |
| Cumberland | 4,459 | 1,008 | 22.6% | 40,037,361 |
| East Greenwich | 2,434 | 174 | 7.1% | 21,854,886 |
| East Providence | 5,233 | 2,885 | 55.1% | 46,987,107 |
| Foster | 275 | 66 | 24.0% | 2,469,225 |
| Glocester | 535 | 81 | 15.1% | 4,803,765 |
| Hopkinton | 1,122 | 284 | 25.3% | 10,074,438 |
| Jamestown | 635 | 60 | 9.4% | 5,701,665 |
| Johnston | 3,240 | 1,461 | 45.1% | 29,091,960 |
| Lincoln | 2,906 | 792 | 27.3% | 26,092,974 |
| Little Compton | 373 | 59 | 15.8% | 3,349,167 |
| Middletown | 2,294 | 697 | 30.4% | 20,597,826 |
| Narragansett | 1,290 | 273 | 21.2% | 11,582,910 |
| Newport | 2,153 | 1,346 | 62.5% | 19,331,787 |
| New Shoreham | 113 | 17 | 15.0% | 1,014,627 |
| North Kingstown | 3,850 | 844 | 21.9% | 34,569,150 |
| North Providence | 3,510 | 1,529 | 43.6% | 31,516,290 |
| North Smithfield | 1,723 | 340 | 19.7% | 15,470,817 |
| Pawtucket | 8,856 | 6,990 | 78.9% | 79,518,024 |
| Portsmouth | 2,354 | 382 | 16.2% | 21,136,566 |
| Providence | 22,715 | 19,441 | 85.6% | 203,957,985 |
| Richmond | 1,133 | 191 | 16.9% | 10,173,207 |
| Scituate | 1,381 | 262 | 19.0% | 12,399,999 |
| Smithfield | 2,373 | 364 | 15.3% | 21,307,167 |
| South Kingstown | 3,218 | 649 | 20.2% | 28,894,422 |
| Tiverton | 1,832 | 580 | 31.7% | 16,449,528 |
| Warwick | 9,081 | 3,167 | 34.9% | 81,538,299 |
| Westerly | 2,950 | 1,088 | 36.9% | 26,488,050 |
| West Warwick | 3,468 | 1,732 | 49.9% | 31,139,172 |
| Woonsocket | 5,766 | 4,412 | 76.5% | 51,772,914 |
| Bristol-Warren | 3,308 | 1,212 | | 29,702,532 |
| Chariho | - | - | 0.0% | - |
| Exeter-West Greenwich | 1,624 | 241 | | 14,581,896 |
| Foster-Glocester | 1,114 | 214 | 19.2% | 10,002,606 |
| Central Falls* | 2,470 | 2,148 | 87.0% | 22,178,130 |
| Total | 131,169 | 62,406 | | \$ 1,177,766,451 |
| <i>Bristol</i> | <i>2,049</i> | <i>662</i> | <i>32.3%</i> | <i>18,397,971</i> |
| <i>Warren</i> | <i>1,259</i> | <i>550</i> | <i>43.7%</i> | <i>11,304,561</i> |
| <i>Exeter</i> | <i>768</i> | <i>146</i> | <i>19.0%</i> | <i>6,895,872</i> |
| <i>West Greenwich</i> | <i>856</i> | <i>95</i> | <i>11.1%</i> | <i>7,686,024</i> |
| <i>Adjusted Chariho</i> | <i>3,096</i> | <i>675</i> | | <i>27,798,984</i> |

*This includes a \$4.6 million stabilization fund payment to Central Falls.

Table 2: Calculation of Funding Formula for FY 2017

| | <i>E</i> | <i>F</i> | <i>G</i> | <i>H</i> |
|-------------------------|---|-----------------------------|--|---------------------------------|
| <i>District</i> | <i>Student Success Factor Funding</i> | <i>Total Foundation</i> | <i>State Share Ratio (Table 4)</i> | <i>FY 2017 Base Funding</i> |
| Barrington | \$ 642,896 | \$ 30,309,512 | 17.5% | \$ 5,317,657 |
| Burrillville | 2,873,280 | 24,234,321 | 53.6% | 12,979,204 |
| Charlestown | 718,320 | 8,269,659 | 19.5% | 1,613,919 |
| Coventry | 5,566,980 | 47,436,057 | 49.0% | 23,222,167 |
| Cranston | 16,837,421 | 108,369,347 | 53.6% | 58,084,605 |
| Cumberland | 3,620,333 | 43,657,694 | 43.0% | 18,765,928 |
| East Greenwich | 624,938 | 22,479,824 | 8.7% | 1,962,065 |
| East Providence | 10,361,766 | 57,348,873 | 59.5% | 34,142,020 |
| Foster | 237,046 | 2,706,271 | 40.5% | 1,095,304 |
| Glocester | 290,920 | 5,094,685 | 37.7% | 1,919,976 |
| Hopkinton | 1,020,014 | 11,094,452 | 45.5% | 5,047,403 |
| Jamestown | 215,496 | 5,917,161 | 7.4% | 439,327 |
| Johnston | 5,247,328 | 34,339,288 | 50.2% | 17,223,712 |
| Lincoln | 2,844,547 | 28,937,521 | 40.0% | 11,588,673 |
| Little Compton | 211,904 | 3,561,071 | 12.0% | 428,070 |
| Middletown | 2,503,345 | 23,101,171 | 31.1% | 7,193,966 |
| Narragansett | 980,507 | 12,563,417 | 16.2% | 2,034,362 |
| Newport | 4,834,294 | 24,166,081 | 45.7% | 11,038,848 |
| New Shoreham | 61,057 | 1,075,684 | 12.7% | 136,152 |
| North Kingstown | 3,031,310 | 37,600,460 | 28.1% | 10,554,952 |
| North Providence | 5,491,556 | 37,007,846 | 57.2% | 21,150,268 |
| North Smithfield | 1,221,144 | 16,691,961 | 37.4% | 6,237,089 |
| Pawtucket | 25,105,284 | 104,623,308 | 83.3% | 87,137,336 |
| Portsmouth | 1,371,991 | 22,508,557 | 14.4% | 3,249,350 |
| Providence | 69,824,296 | 273,782,281 | 87.9% | 240,526,498 |
| Richmond | 685,996 | 10,859,203 | 36.4% | 3,950,392 |
| Scituate | 940,999 | 13,340,998 | 21.2% | 2,828,811 |
| Smithfield | 1,307,342 | 22,614,509 | 26.0% | 5,885,011 |
| South Kingstown | 2,330,948 | 31,225,370 | 18.6% | 5,811,779 |
| Tiverton | 2,083,128 | 18,532,656 | 33.8% | 6,269,409 |
| Warwick | 11,374,597 | 92,912,896 | 40.5% | 37,640,160 |
| Westerly | 3,907,661 | 30,395,711 | 30.2% | 9,177,517 |
| West Warwick | 6,220,651 | 37,359,823 | 64.8% | 24,199,031 |
| Woonsocket | 15,846,139 | 67,619,053 | 85.4% | 57,727,033 |
| Bristol-Warren | 4,353,019 | 34,055,551 | see | 12,413,460 |
| Chariho | - | - | table | - |
| Exeter-West Greenwich | 865,576 | 15,447,472 | below | 4,191,368 |
| Foster-Glocester | 768,602 | 10,771,208 | 39.2% | 4,227,346 |
| Central Falls* | 7,714,757 | 29,892,887 | 94.4% | 28,216,803 |
| Total | \$ 224,137,390 | \$ 1,401,903,841 | | \$ 785,626,968 |
| <i>Bristol</i> | <i>2,377,639</i> | <i>20,775,610</i> | <i>26.8%</i> | <i>5,560,824</i> |
| <i>Warren</i> | <i>1,975,380</i> | <i>13,279,941</i> | <i>51.6%</i> | <i>6,852,636</i> |
| <i>Exeter</i> | <i>524,374</i> | <i>7,420,246</i> | <i>22.9%</i> | <i>1,699,641</i> |
| <i>West Greenwich</i> | <i>341,202</i> | <i>8,027,226</i> | <i>31.0%</i> | <i>2,491,726</i> |
| <i>Adjusted Chariho</i> | <i>2,424,330</i> | <i>30,223,314</i> | | <i>10,611,714</i> |

Table 2: Calculation of Funding Formula for FY 2017

| <i>District</i> | <i>I</i> <i>FY 2016</i> <i>Enacted</i> <i>Formula Aid</i> | <i>J</i> <i>Adjusted Year</i> <i>Six Difference</i> <i>(Table 5)</i> | <i>K</i> <i>FY 2017</i> <i>Recommended</i> <i>Formula Aid*</i> | <i>L</i> <i>Difference</i> <i>from Base</i> <i>Funding</i> |
|-------------------------|--|---|---|---|
| Barrington | \$ 5,040,087 | \$ 138,785 | \$ 5,178,872 | \$ (138,785) |
| Burrillville | 12,982,749 | (709) | 12,982,040 | 2,836 |
| Charlestown | 1,706,421 | (18,500) | 1,687,921 | 74,002 |
| Coventry | 21,765,325 | 728,421 | 22,493,746 | (728,421) |
| Cranston | 50,354,984 | 3,864,811 | 54,219,795 | (3,864,811) |
| Cumberland | 16,552,780 | 1,106,574 | 17,659,354 | (1,106,574) |
| East Greenwich | 2,770,431 | (161,673) | 2,608,758 | 646,693 |
| East Providence | 30,348,208 | 1,896,906 | 32,245,114 | (1,896,906) |
| Foster | 1,181,172 | (17,174) | 1,163,998 | 68,694 |
| Glocester | 2,515,667 | (119,138) | 2,396,529 | 476,553 |
| Hopkinton | 5,470,735 | (84,666) | 5,386,069 | 338,666 |
| Jamestown | 438,478 | 424 | 438,902 | (424) |
| Johnston | 13,920,605 | 1,651,553 | 15,572,158 | (1,651,553) |
| Lincoln | 10,225,160 | 681,757 | 10,906,917 | (681,757) |
| Little Compton | 398,464 | 14,803 | 413,267 | (14,803) |
| Middletown | 8,369,412 | (235,089) | 8,134,323 | 940,357 |
| Narragansett | 2,134,161 | (19,960) | 2,114,201 | 79,839 |
| Newport | 10,402,340 | 318,254 | 10,720,594 | (318,254) |
| New Shoreham | 85,500 | 25,326 | 110,826 | (25,326) |
| North Kingstown | 10,662,516 | (21,513) | 10,641,003 | 86,051 |
| North Providence | 17,944,337 | 1,602,965 | 19,547,302 | (1,602,965) |
| North Smithfield | 5,683,082 | 277,004 | 5,960,086 | (277,004) |
| Pawtucket | 78,238,483 | 4,449,426 | 82,687,909 | (4,449,426) |
| Portsmouth | 4,212,562 | (192,642) | 4,019,920 | 770,569 |
| Providence | 221,212,806 | 9,656,846 | 230,869,652 | (9,656,846) |
| Richmond | 5,063,630 | (222,648) | 4,840,982 | 890,590 |
| Scituate | 3,909,685 | (216,175) | 3,693,510 | 864,699 |
| Smithfield | 5,089,386 | 397,812 | 5,487,198 | (397,812) |
| South Kingstown | 7,289,894 | (295,623) | 6,994,271 | 1,182,492 |
| Tiverton | 6,027,039 | 121,185 | 6,148,224 | (121,185) |
| Warwick | 36,354,185 | 642,987 | 36,997,172 | (642,987) |
| Westerly | 8,272,261 | 452,628 | 8,724,889 | (452,628) |
| West Warwick | 21,833,719 | 1,182,656 | 23,016,375 | (1,182,656) |
| Woonsocket | 53,126,130 | 2,300,452 | 55,426,582 | (2,300,451) |
| Bristol-Warren | 15,310,869 | (579,482) | 14,731,387 | 2,317,927 |
| Chariho | 191,602 | (38,320) | 153,282 | 153,282 |
| Exeter-West Greenwich | 5,387,085 | (239,143) | 5,147,942 | 956,574 |
| Foster-Glocester | 4,872,233 | (128,977) | 4,743,256 | 515,910 |
| Central Falls* | 35,841,615 | (1,524,962) | 38,908,101 | 10,691,298 |
| Total | \$ 743,185,798 | \$ 27,395,179 | \$ 775,172,430 | \$ (10,454,543) |
| <i>Bristol</i> | <i>6,767,404</i> | <i>(241,316)</i> | <i>6,526,088</i> | <i>965,264</i> |
| <i>Warren</i> | <i>8,543,465</i> | <i>(338,166)</i> | <i>8,205,299</i> | <i>1,352,663</i> |
| <i>Exeter</i> | <i>2,400,545</i> | <i>(140,181)</i> | <i>2,260,364</i> | <i>560,723</i> |
| <i>West Greenwich</i> | <i>2,986,540</i> | <i>(98,963)</i> | <i>2,887,577</i> | <i>395,851</i> |
| <i>Adjusted Chariho</i> | <i>12,432,388</i> | <i>(364,135)</i> | <i>12,068,253</i> | <i>1,456,539</i> |

Table 3: Calculation of Group Home Aid for FY 2017

A. Column *A* is the FY 2016 enacted amount of group home aid. The distribution includes \$15,000 per bed with the exception of \$22,000 per bed for the group home beds associated with Bradley Hospital's residential CRAFT program, both of which are then adjusted for the seven or ten year phase in.

B. Column *B* is the revised current law entitlement based on the December 31, 2015 report from the Department of Children, Youth and Families that identified 443 beds eligible for aid.

C. Column *C* shows the Governor's FY 2017 recommendation that assumes a bed count of 396.

D. Column *D* is the difference between the FY 2016 enacted aid shown in column *A* and the Governor's FY 2017 recommendation in column *C*.

E. Column *E* is the difference between the FY 2016 revised current law entitlement shown in column *B* and the Governor's FY 2017 recommendation in column *C*.

F. Column *F* shows the FY 2017 enacted group home aid. It includes an additional \$2,000 per bed for a total of \$17,000 per bed. Funding for Bradley Hospital's CRAFT beds increases \$4,000 to a total of \$26,000 per bed.

G. Column *G* is the difference between the FY 2017 enacted aid in Column *F* and the Governor's FY 2017 recommendation shown in Column *C*.

Table 3: Group Home Aid

| <i>District</i> | <i>A</i> <i>FY 2016</i> <i>Enacted Aid</i> | <i>B</i> <i>FY 2016</i> <i>Revised</i> | <i>C</i> <i>Governor FY</i> <i>2017 Aid</i> | <i>D</i> <i>Change to</i> <i>Enacted</i> |
|-----------------------|--|--|---|--|
| Barrington | \$ - | \$ - | \$ - | \$ - |
| Burrillville | 283,374 | 283,374 | 66,140 | (217,234) |
| Charlestown | - | - | - | - |
| Coventry | 95,489 | 95,489 | 83,129 | (12,360) |
| Cranston | 46,354 | 46,354 | 39,702 | (6,652) |
| Cumberland | - | - | - | - |
| East Greenwich | - | - | - | - |
| East Providence | 510,748 | 510,748 | 446,150 | (64,598) |
| Foster | - | - | - | - |
| Glocester | - | - | - | - |
| Hopkinton | - | - | - | - |
| Jamestown | - | - | - | - |
| Johnston | - | - | - | - |
| Lincoln | 113,099 | 113,099 | 101,396 | (11,703) |
| Little Compton | - | - | - | - |
| Middletown | 302,018 | 302,018 | 290,390 | (11,628) |
| Narragansett | - | - | - | - |
| Newport | 184,024 | 184,024 | 156,817 | (27,207) |
| New Shoreham | - | - | - | - |
| North Kingstown | - | - | - | - |
| North Providence | 182,432 | 182,432 | 153,742 | (28,690) |
| North Smithfield | 101,850 | 101,850 | 92,137 | (9,713) |
| Pawtucket | 491,410 | 491,410 | 358,964 | (132,446) |
| Portsmouth | 536,183 | 536,183 | 526,518 | (9,665) |
| Providence | 1,083,736 | 1,083,736 | 619,685 | (464,051) |
| Richmond | - | - | - | - |
| Scituate | - | - | - | - |
| Smithfield | 219,020 | 219,020 | 203,340 | (15,680) |
| South Kingstown | 300,911 | 300,911 | 221,242 | (79,669) |
| Tiverton | - | - | - | - |
| Warwick | 247,344 | 397,344 | 347,284 | 99,940 |
| Westerly | - | - | - | - |
| West Warwick | - | - | - | - |
| Woonsocket | 54,653 | 84,653 | 59,400 | 4,747 |
| Bristol-Warren | 109,676 | 109,676 | 101,362 | (8,314) |
| Chariho | - | - | - | - |
| Exeter-West Greenwich | 252,851 | 252,851 | 101,674 | (151,177) |
| Foster-Glocester | - | - | - | - |
| Central Falls | - | - | - | - |
| Total | \$ 5,115,172 | \$ 5,295,172 | \$ 3,969,072 | \$ (1,478,626) |

Table 3: Group Home Aid

| <i>District</i> | <i>E</i> <i>Change to</i> <i>Revised</i> | <i>F</i> <i>FY 2017</i> <i>Enacted</i> | <i>G</i> <i>Change to</i> <i>Governor</i> |
|-----------------------|--|--|---|
| Barrington | \$ - | \$ - | \$ - |
| Burrillville | (217,234) | 82,140 | 16,000 |
| Charlestown | - | - | - |
| Coventry | (12,360) | 99,129 | 16,000 |
| Cranston | (6,652) | 47,702 | 8,000 |
| Cumberland | - | - | - |
| East Greenwich | - | - | - |
| East Providence | (64,598) | 550,150 | 104,000 |
| Foster | - | - | - |
| Glocester | - | - | - |
| Hopkinton | - | - | - |
| Jamestown | - | - | - |
| Johnston | - | - | - |
| Lincoln | (11,703) | 119,396 | 18,000 |
| Little Compton | - | - | - |
| Middletown | (11,628) | 334,390 | 44,000 |
| Narragansett | - | - | - |
| Newport | (27,207) | 184,817 | 28,000 |
| New Shoreham | - | - | - |
| North Kingstown | - | - | - |
| North Providence | (28,690) | 185,742 | 32,000 |
| North Smithfield | (9,713) | 108,137 | 16,000 |
| Pawtucket | (132,446) | 458,964 | 100,000 |
| Portsmouth | (9,665) | 600,518 | 74,000 |
| Providence | (464,051) | 819,685 | 200,000 |
| Richmond | - | - | - |
| Scituate | - | - | - |
| Smithfield | (15,680) | 235,340 | 32,000 |
| South Kingstown | (79,669) | 253,242 | 32,000 |
| Tiverton | - | - | - |
| Warwick | (50,060) | 407,284 | 60,000 |
| Westerly | - | - | - |
| West Warwick | - | - | - |
| Woonsocket | (25,253) | 75,400 | 16,000 |
| Bristol-Warren | (8,314) | 117,362 | 16,000 |
| Chariho | - | - | - |
| Exeter-West Greenwich | (151,177) | 117,674 | 16,000 |
| Foster-Glocester | - | - | - |
| Central Falls | - | - | - |
| Total | \$ (1,326,100) | \$ 4,797,072 | \$ 828,000 |

Table 4: Calculation of State Share Ratio

The following table shows the calculation of each community's state share ratio for the purpose of the new education funding formula. The share ratio formula considers the district's ability to generate revenues and its poverty concentration.

A. The assessed value of real and tangible personal property for each city and town as of December 31 of the third preceding calendar year in accordance with Rhode Island General Law, Section 16-7-21. The assessed value as of December 31, 2012, is used for FY 2017 calculations. Property value is certified annually by the Department of Revenue, Division of Municipal Finance, based on local sales data and appraisals.

B. The adjusted equalized weighted assessed property valuations for the third preceding calendar year per current law, as of December 31, 2012, as reported by the Department of Revenue's Division of Municipal Finance. The total assessed local property value of a community is adjusted for differences in local assessment rates to allow the reporting of figures comparable on a statewide basis, resulting in the equalized weighted assessed valuation (EWAV).

The valuations are then adjusted by the ratio that the community's median family income bears to the statewide median family income, as reported in the most recent federal census data. Use of both the property value and the median family income is an attempt to compensate for districts that have significant disparity between median family income and the full value of property. Once community wealth is determined, it is divided by pupil counts to calculate the per pupil wealth for each community compared to the per pupil wealth for the state as a whole.

C. The FY 2017 student counts are shown in Column **C** based on the resident average daily membership as of June 30, 2015. Average daily membership calculates an average of the number of days all students are formally members of a district and/or a school per year.

D. The resulting relative per pupil community wealth is then multiplied by 0.475 and subtracted from 1.0, yielding the district's share ratio. The result is multiplied by 100 to convert this share ratio to a percentage.

E. Column **E** includes the percentage of students in poverty status in pre-kindergarten through 6th grade as of June 30, 2015. Poverty status is defined as being at 185 percent of federal poverty guidelines.

F. The calculation in Column **F** is the square root of the sum of the state share ratio for the community calculation in Column **D** squared plus the district's percentage of students in poverty status in grades pre-kindergarten through 6th in Column **E** squared, divided by two.

$$\text{State Share Ratio (SSR)} = \sqrt{\frac{SSRC^2 + \%PK6FRPL^2}{2}}$$

G. Column **G** shows what the share ratio was for FY 2016. It uses property valuations as of December 31, 2011 and student counts as of June 30, 2014.

H. Column **H** shows the difference between the share ratio for FY 2017 and that for FY 2016.

Table 4: Calculation of State Share Ratio

| <i>District</i> | <i>A</i> | <i>B</i> | <i>C</i> | <i>D</i> |
|------------------|------------------------------------|-----------------------------------|---|--------------------------|
| | <i>Assessed Value 12/31/12</i> | <i>Adjusted EWAV 12/31/12</i> | <i>June 2015 Student Count*</i> | <i>Adjusted EWAV</i> |
| Barrington | \$ 2,987,954,443 | \$ 4,383,235,285 | 3,282 | 24.1% |
| Bristol | 2,952,751,390 | 2,906,078,707 | 2,061 | 19.9% |
| Burrillville | 1,476,648,025 | 1,391,698,509 | 2,383 | 66.8% |
| Charlestown | 2,407,194,152 | 2,251,351,748 | 975 | 0.0% |
| Coventry | 3,545,517,942 | 3,157,938,643 | 4,675 | 61.6% |
| Cranston | 7,101,399,705 | 6,999,193,795 | 10,125 | 60.7% |
| Cumberland | 3,807,622,523 | 3,812,806,260 | 4,874 | 55.5% |
| East Greenwich | 2,387,555,706 | 3,777,578,609 | 2,370 | 9.4% |
| East Providence | 4,249,653,672 | 3,189,787,857 | 5,310 | 65.9% |
| Exeter | 813,298,590 | 1,062,988,416 | 789 | 23.4% |
| Foster | 222,120,040 | 238,431,755 | 283 | 52.1% |
| Glocester | 415,086,592 | 455,788,708 | 520 | 50.2% |
| Hopkinton | 942,140,575 | 833,325,557 | 1,137 | 58.4% |
| Jamestown | 2,196,993,977 | 3,202,672,373 | 654 | 0.0% |
| Johnston | 2,651,934,914 | 2,613,723,048 | 3,130 | 52.5% |
| Lincoln | 2,680,527,454 | 3,009,045,430 | 3,226 | 47.0% |
| Little Compton | 1,886,763,014 | 2,376,989,588 | 378 | 0.0% |
| Middletown | 2,686,646,341 | 2,858,950,718 | 2,306 | 29.5% |
| Narragansett | 4,602,710,361 | 6,084,458,025 | 1,351 | 0.0% |
| Newport | 5,324,679,946 | 5,842,720,039 | 2,075 | 0.0% |
| New Shoreham | 1,691,777,074 | 2,360,684,528 | 116 | 0.0% |
| North Kingstown | 3,836,410,772 | 4,862,905,667 | 3,950 | 30.0% |
| North Providence | 2,768,146,438 | 2,236,225,266 | 3,642 | 65.1% |
| North Smithfield | 1,553,149,755 | 1,636,803,702 | 1,789 | 48.0% |
| Pawtucket | 3,771,017,172 | 2,372,483,091 | 10,387 | 87.0% |
| Portsmouth | 3,424,048,645 | 3,790,170,186 | 2,436 | 11.6% |
| Providence | 10,701,550,880 | 6,076,707,560 | 26,718 | 87.1% |
| Richmond | 883,778,525 | 1,074,269,111 | 1,161 | 47.4% |
| Scituate | 893,386,793 | 1,895,263,126 | 1,409 | 23.6% |
| Smithfield | 2,572,324,986 | 2,857,978,940 | 2,391 | 32.1% |
| South Kingstown | 4,368,856,701 | 5,209,173,345 | 3,393 | 12.8% |
| Tiverton | 2,023,477,875 | 2,033,466,225 | 1,784 | 35.2% |
| Warren | 1,189,159,274 | 1,018,956,607 | 1,297 | 55.4% |
| Warwick | 9,339,853,289 | 9,020,687,540 | 9,051 | 43.4% |
| West Greenwich | 875,063,078 | 923,939,819 | 887 | 40.8% |
| West Warwick | 2,085,341,143 | 1,587,582,565 | 3,424 | 73.7% |
| Westerly | 6,452,424,133 | 5,508,424,964 | 3,108 | 0.0% |
| Woonsocket | 1,866,301,827 | 1,011,044,556 | 6,142 | 90.6% |
| Foster/Glocester | 955,809,949 | 948,278,649 | 1,115 | 51.7% |
| Central Falls | 491,738,405 | 209,007,560 | 3,968 | 97.0% |
| Total | \$ 117,082,816,077 | \$ 117,082,816,077 | 140,072 | |

*Includes charter and state school students

Table 4: Calculation of State Share Ratio

| <i>District</i> | <i>E</i> <i>FY 2014</i> <i>% Poverty</i> <i>Status</i> | <i>F</i> <i>FY 2017</i> <i>State Share</i> <i>Ratio</i> | <i>G</i> <i>FY 2016</i> <i>State Share</i> <i>Ratio</i> | <i>H</i> <i>Change to</i> <i>Share Ratio</i> |
|------------------|---|--|--|--|
| Barrington | 5.9% | 17.4% | 19.7% | -2.3% |
| Bristol | 32.2% | 26.8% | 26.9% | -0.1% |
| Burrillville | 35.7% | 53.6% | 54.2% | -0.6% |
| Charlestown | 27.6% | 19.5% | 19.3% | 0.2% |
| Coventry | 31.6% | 49.0% | 49.3% | -0.3% |
| Cranston | 45.4% | 53.6% | 54.6% | -1.0% |
| Cumberland | 24.8% | 43.0% | 42.5% | 0.5% |
| East Greenwich | 8.0% | 8.7% | 15.9% | -7.2% |
| East Providence | 52.4% | 59.5% | 59.8% | -0.3% |
| Exeter | 22.4% | 22.9% | 20.3% | 2.6% |
| Foster | 23.7% | 40.5% | 42.9% | -2.4% |
| Glocester | 17.9% | 37.7% | 40.2% | -2.5% |
| Hopkinton | 27.0% | 45.5% | 44.9% | 0.6% |
| Jamestown | 10.5% | 7.4% | 8.7% | -1.3% |
| Johnston | 47.7% | 50.2% | 47.7% | 2.5% |
| Lincoln | 31.6% | 40.0% | 38.3% | 1.7% |
| Little Compton | 17.0% | 12.0% | 10.8% | 1.2% |
| Middletown | 32.7% | 31.2% | 33.2% | -2.0% |
| Narragansett | 22.9% | 16.2% | 18.9% | -2.7% |
| Newport | 64.6% | 45.7% | 46.0% | -0.3% |
| New Shoreham | 17.9% | 12.7% | 8.3% | 4.4% |
| North Kingstown | 26.0% | 28.1% | 27.3% | 0.8% |
| North Providence | 47.9% | 57.2% | 58.1% | -0.9% |
| North Smithfield | 22.1% | 37.4% | 36.4% | 1.0% |
| Pawtucket | 79.4% | 83.3% | 83.1% | 0.2% |
| Portsmouth | 16.8% | 14.4% | 16.3% | -1.9% |
| Providence | 88.6% | 87.8% | 87.8% | 0.0% |
| Richmond | 20.0% | 36.4% | 39.6% | -3.2% |
| Scituate | 18.5% | 21.2% | 28.3% | -7.1% |
| Smithfield | 18.0% | 26.0% | 25.3% | 0.7% |
| South Kingstown | 23.0% | 18.6% | 19.0% | -0.4% |
| Tiverton | 32.4% | 33.8% | 35.2% | -1.4% |
| Warren | 47.5% | 51.5% | 51.7% | -0.2% |
| Warwick | 37.4% | 40.5% | 40.4% | 0.1% |
| West Greenwich | 16.2% | 30.9% | 32.3% | -1.4% |
| West Warwick | 54.4% | 64.7% | 64.2% | 0.5% |
| Westerly | 42.7% | 30.2% | 30.4% | -0.2% |
| Woonsocket | 79.8% | 85.4% | 85.1% | 0.3% |
| Foster/Glocester | 21.9% | 39.7% | 42.1% | -2.4% |
| Central Falls | 91.5% | 94.3% | 93.5% | 0.8% |
| Total | | | | |

Table 5: Transition Plan for Districts

The funding formula results in a redistribution of aid among communities with some getting less aid than prior years. In an effort to mitigate any losses to communities and allow for an adjustment period, the law allows for a transition of up to seven years. The Department of Elementary and Secondary Education has developed a methodology to implement this transition based on how a district fares compared to funding distributions under the current system. This year's version calculates aid for the Bristol-Warren School District by the member community to comply with a 2015 Superior Court decision. It requires establishing the total gain or loss to each district.

A. Column **A** is the amount of formula aid that districts received in the fifth year of the formula's implementation, FY 2016.

B. Column **B** is the FY 2017 total base funding calculation.

C. Column **C** is the difference between FY 2017 base funding shown in Column **B** and the amount of formula aid received in FY 2016 and shown in Column **A**.

D. Column **D** shows the transition calculation. Districts that will receive more state funding will have the additional funding phased in over seven years and districts that are going to receive less state funding will have that loss phased in over ten years.

Table 5: Transition Plan for Districts

| <i>District</i> | <i>A</i> <i>FY 2016 Enacted</i> <i>Base Formula</i> <i>Funding</i> | <i>B</i> <i>FY 2017 Base</i> <i>Calculation</i> | <i>C</i> <i>Difference</i> | <i>D</i> <i>Transition =</i> <i>1/2 or 1/5th</i> |
|-------------------------|---|---|-------------------------------|--|
| Barrington | \$ 5,040,087 | \$ 5,317,657 | \$ 277,570 | \$ 138,785 |
| Burrillville | 12,982,749 | 12,979,204 | (3,545) | (709) |
| Charlestown | 1,706,421 | 1,613,919 | (92,502) | (18,500) |
| Coventry | 21,765,325 | 23,222,167 | 1,456,842 | 728,421 |
| Cranston | 50,354,984 | 58,084,605 | 7,729,621 | 3,864,811 |
| Cumberland | 16,552,780 | 18,765,928 | 2,213,148 | 1,106,574 |
| East Greenwich | 2,770,431 | 1,962,065 | (808,366) | (161,673) |
| East Providence | 30,348,208 | 34,142,020 | 3,793,812 | 1,896,906 |
| Foster | 1,181,172 | 1,095,304 | (85,868) | (17,174) |
| Glocester | 2,515,667 | 1,919,976 | (595,691) | (119,138) |
| Hopkinton | 5,470,735 | 5,047,403 | (423,332) | (84,666) |
| Jamestown | 438,478 | 439,327 | 849 | 424 |
| Johnston | 13,920,605 | 17,223,712 | 3,303,107 | 1,651,553 |
| Lincoln | 10,225,160 | 11,588,673 | 1,363,513 | 681,757 |
| Little Compton | 398,464 | 428,070 | 29,606 | 14,803 |
| Middletown | 8,369,412 | 7,193,966 | (1,175,446) | (235,089) |
| Narragansett | 2,134,161 | 2,034,362 | (99,799) | (19,960) |
| Newport | 10,402,340 | 11,038,848 | 636,508 | 318,254 |
| New Shoreham | 85,500 | 136,152 | 50,652 | 25,326 |
| North Kingstown | 10,662,516 | 10,554,952 | (107,564) | (21,513) |
| North Providence | 17,944,337 | 21,150,268 | 3,205,931 | 1,602,965 |
| North Smithfield | 5,683,082 | 6,237,089 | 554,007 | 277,004 |
| Pawtucket | 78,238,483 | 87,137,336 | 8,898,853 | 4,449,426 |
| Portsmouth | 4,212,562 | 3,249,350 | (963,212) | (192,642) |
| Providence | 221,212,806 | 240,526,498 | 19,313,692 | 9,656,846 |
| Richmond | 5,063,630 | 3,950,392 | (1,113,238) | (222,648) |
| Scituate | 3,909,685 | 2,828,811 | (1,080,874) | (216,175) |
| Smithfield | 5,089,386 | 5,885,011 | 795,625 | 397,812 |
| South Kingstown | 7,289,894 | 5,811,779 | (1,478,115) | (295,623) |
| Tiverton | 6,027,039 | 6,269,409 | 242,370 | 121,185 |
| Warwick | 36,354,185 | 37,640,160 | 1,285,975 | 642,987 |
| Westerly | 8,272,261 | 9,177,517 | 905,256 | 452,628 |
| West Warwick | 21,833,719 | 24,199,031 | 2,365,312 | 1,182,656 |
| Woonsocket | 53,126,130 | 57,727,033 | 4,600,904 | 2,300,452 |
| Bristol-Warren | 15,310,869 | 12,413,460 | (2,897,409) | (579,482) |
| Chariho | 191,602 | - | (191,602) | (38,320) |
| Exeter-West Greenwich | 5,387,085 | 4,191,368 | (1,195,717) | (239,143) |
| Foster-Glocester | 4,872,233 | 4,227,346 | (644,887) | (128,977) |
| Central Falls | 35,841,615 | 28,216,803 | (7,624,812) | (1,524,962) |
| Total | \$ 743,185,798 | \$ 785,626,968 | \$ 42,441,171 | \$ 27,395,179 |
| <i>Bristol</i> | <i>6,767,404</i> | <i>5,560,824</i> | <i>(1,206,580)</i> | <i>(241,316)</i> |
| <i>Warren</i> | <i>8,543,465</i> | <i>6,852,636</i> | <i>(1,690,829)</i> | <i>(338,166)</i> |
| <i>Exeter</i> | <i>2,400,545</i> | <i>1,699,641</i> | <i>(700,904)</i> | <i>(140,181)</i> |
| <i>West Greenwich</i> | <i>2,986,540</i> | <i>2,491,726</i> | <i>(494,814)</i> | <i>(98,963)</i> |
| <i>Adjusted Chariho</i> | <i>12,432,388</i> | <i>10,611,714</i> | <i>(1,820,674)</i> | <i>(364,135)</i> |

**Table 6: FY 2017 Estimated Charter/State School
Enrollment by Sending District**

| <i>Sending District</i> | <i>ACE (Textron)</i> | <i>Achievement First</i> | <i>Beacon</i> | <i>Blackstone Academy</i> | <i>Compass</i> | <i>Greene School</i> |
|-------------------------|--------------------------|------------------------------|---------------|-------------------------------|----------------|--------------------------|
| Barrington | - | - | - | - | - | - |
| Burrillville | - | - | 21 | - | - | - |
| Charlestown | - | - | - | - | 40 | - |
| Coventry | - | - | 1 | - | 1 | 41 |
| Cranston | - | 64 | 8 | - | - | 15 |
| Cumberland | - | - | 29 | - | - | - |
| East Greenwich | - | - | - | - | 2 | - |
| East Providence | - | - | 4 | - | - | - |
| Foster | - | - | - | - | - | - |
| Glocester | - | - | - | - | - | - |
| Hopkinton | - | - | - | - | - | 6 |
| Jamestown | - | - | - | - | 1 | 4 |
| Johnston | - | - | 6 | - | - | 2 |
| Lincoln | - | - | 10 | - | - | - |
| Little Compton | - | - | - | - | - | - |
| Middletown | - | - | - | - | - | - |
| Narragansett | - | - | - | - | 8 | 4 |
| Newport | - | - | - | - | - | 1 |
| New Shoreham | - | - | - | - | - | - |
| North Kingstown | - | - | 1 | - | 37 | 8 |
| North Providence | - | 25 | 7 | 1 | - | - |
| North Smithfield | - | - | 22 | - | - | - |
| Pawtucket | - | - | 10 | 143 | - | 9 |
| Portsmouth | - | - | 1 | - | - | - |
| Providence | 225 | 616 | 18 | 44 | 2 | 33 |
| Richmond | - | - | - | - | - | 1 |
| Scituate | - | - | 9 | - | - | - |
| Smithfield | - | - | 4 | - | - | - |
| South Kingstown | - | - | - | - | 34 | 14 |
| Tiverton | - | 1 | - | - | - | - |
| Warwick | - | 14 | 16 | - | 2 | 18 |
| Westerly | - | - | - | - | 27 | 14 |
| West Warwick | - | - | 5 | - | - | 6 |
| Woonsocket | - | - | 137 | - | - | - |
| Bristol-Warren | - | - | 2 | - | - | - |
| Exeter-West Greenwich | - | - | - | - | 20 | 5 |
| Foster-Glocester | - | - | - | - | - | 3 |
| Central Falls | - | - | 10 | 113 | - | 16 |
| Total | 225 | 720 | 321 | 301 | 174 | 200 |
| <i>Adjusted Chariho</i> | - | - | - | - | 40 | 7 |

**Table 6: FY 2017 Estimated Charter/State School
Enrollment by Sending District**

| <i>Sending District</i> | <i>Highlander</i> | <i>Hope Academy</i> | <i>International</i> | <i>Kingston Hill</i> | <i>Learning Community</i> |
|-------------------------|-------------------|---------------------|----------------------|----------------------|---------------------------|
| Barrington | 1 | - | - | - | - |
| Burrillville | 2 | - | - | - | - |
| Charlestown | - | - | - | 26 | - |
| Coventry | - | - | 1 | 9 | - |
| Cranston | 70 | - | 21 | - | 2 |
| Cumberland | - | - | 7 | - | - |
| East Greenwich | - | - | - | 1 | - |
| East Providence | 10 | - | 26 | 2 | 1 |
| Foster | - | - | - | - | - |
| Glocester | - | - | - | - | - |
| Hopkinton | - | - | - | - | - |
| Jamestown | - | - | - | - | - |
| Johnston | 18 | - | - | - | - |
| Lincoln | - | - | 4 | - | - |
| Little Compton | - | - | - | - | - |
| Middletown | - | - | - | 2 | - |
| Narragansett | - | - | 1 | 7 | - |
| Newport | - | - | - | - | - |
| New Shoreham | - | - | - | - | - |
| North Kingstown | - | - | - | 73 | - |
| North Providence | 8 | 4 | 12 | 1 | - |
| North Smithfield | - | - | - | - | 1 |
| Pawtucket | 50 | - | 137 | 2 | 120 |
| Portsmouth | - | - | - | - | - |
| Providence | 358 | 104 | 98 | - | 106 |
| Richmond | - | - | - | - | - |
| Scituate | - | - | - | - | - |
| Smithfield | - | - | 2 | 1 | - |
| South Kingstown | - | - | - | 50 | - |
| Tiverton | - | - | - | - | - |
| Warwick | 3 | - | 1 | 8 | 1 |
| Westerly | - | - | - | 6 | - |
| West Warwick | 1 | - | 3 | 5 | - |
| Woonsocket | 2 | - | 2 | 1 | - |
| Bristol-Warren | 4 | - | - | - | - |
| Exeter-West Greenwich | - | - | - | 16 | - |
| Foster-Glocester | - | - | - | - | - |
| Central Falls | 5 | - | 33 | - | 327 |
| Total | 532 | 108 | 348 | 210 | 558 |
| <i>Adjusted Chariho</i> | - | - | - | 26 | - |

**Table 6: FY 2017 Estimated Charter/State School
Enrollment by Sending District**

| <i>Sending District</i> | <i>New England Laborers</i> | <i>Nowell Academy</i> | <i>Nurses Institute</i> | <i>Paul Cuffee</i> | <i>RI Mayoral Academies Blackstone Valley Prep</i> |
|-------------------------|-----------------------------|-----------------------|-------------------------|--------------------|--|
| Barrington | - | 1 | - | - | - |
| Burrillville | 1 | - | 1 | - | - |
| Charlestown | - | - | - | - | - |
| Coventry | 3 | - | - | - | - |
| Cranston | 80 | 1 | 15 | - | - |
| Cumberland | 3 | - | 3 | - | 431 |
| East Greenwich | - | - | - | - | - |
| East Providence | 1 | 2 | 9 | - | - |
| Foster | - | - | - | - | - |
| Glocester | - | - | - | - | - |
| Hopkinton | - | - | - | - | - |
| Jamestown | - | - | - | - | - |
| Johnston | 22 | - | 4 | - | - |
| Lincoln | - | 1 | 4 | - | 210 |
| Little Compton | - | - | - | - | - |
| Middletown | - | - | 1 | - | - |
| Narragansett | - | - | - | - | - |
| Newport | - | - | - | - | - |
| New Shoreham | - | - | - | - | - |
| North Kingstown | - | 1 | 1 | - | - |
| North Providence | 3 | 1 | 6 | - | 1 |
| North Smithfield | - | - | 3 | - | - |
| Pawtucket | 2 | 30 | 16 | - | 533 |
| Portsmouth | - | - | - | - | - |
| Providence | 22 | 78 | 170 | 774 | 1 |
| Richmond | - | - | - | - | - |
| Scituate | 5 | - | - | - | - |
| Smithfield | - | - | - | - | 1 |
| South Kingstown | - | - | - | - | - |
| Tiverton | - | - | - | - | - |
| Warwick | 14 | 3 | 10 | - | 2 |
| Westerly | - | - | - | - | - |
| West Warwick | 6 | - | 1 | - | - |
| Woonsocket | 2 | 25 | 7 | - | - |
| Bristol-Warren | - | - | 7 | - | - |
| Exeter-West Greenwich | - | - | - | - | - |
| Foster-Glocester | - | - | 1 | - | - |
| Central Falls | 7 | 17 | 13 | - | 462 |
| Total | 171 | 160 | 272 | 774 | 1,641 |
| <i>Adjusted Chariho</i> | - | - | - | - | - |

**Table 6: FY 2017 Estimated Charter/State School
Enrollment by Sending District**

| <i>Sending District</i> | <i>RISE Mayoral Academy</i> | <i>Segue Institute</i> | <i>Southside Elementary</i> | <i>Times2</i> | <i>Trinity</i> |
|-------------------------|-------------------------------------|----------------------------|---------------------------------|---------------|----------------|
| Barrington | - | - | - | - | - |
| Burrillville | 5 | - | - | - | - |
| Charlestown | - | - | - | - | - |
| Coventry | - | - | - | - | - |
| Cranston | - | - | - | - | - |
| Cumberland | - | - | - | - | - |
| East Greenwich | - | - | - | - | - |
| East Providence | - | - | - | - | - |
| Foster | - | - | - | - | - |
| Glocester | - | - | - | - | - |
| Hopkinton | - | - | - | - | - |
| Jamestown | - | - | - | - | - |
| Johnston | - | - | - | - | - |
| Lincoln | - | - | - | - | - |
| Little Compton | - | - | - | - | - |
| Middletown | - | - | - | - | - |
| Narragansett | - | - | - | - | - |
| Newport | - | - | - | - | - |
| New Shoreham | - | - | - | - | - |
| North Kingstown | - | - | - | - | - |
| North Providence | - | - | - | - | - |
| North Smithfield | 9 | - | - | - | - |
| Pawtucket | - | - | - | - | - |
| Portsmouth | - | - | - | - | - |
| Providence | 1 | - | 72 | 727 | 204 |
| Richmond | - | - | - | - | - |
| Scituate | - | - | - | - | - |
| Smithfield | - | - | - | - | - |
| South Kingstown | - | - | - | - | - |
| Tiverton | - | - | - | - | - |
| Warwick | - | - | - | - | - |
| Westerly | - | - | - | - | - |
| West Warwick | - | - | - | - | - |
| Woonsocket | 80 | - | - | - | - |
| Bristol-Warren | - | - | - | - | - |
| Exeter-West Greenwich | - | - | - | - | - |
| Foster-Glocester | - | - | - | - | - |
| Central Falls | - | 240 | - | - | - |
| Total | 95 | 240 | 72 | 727 | 204 |
| <i>Adjusted Chariho</i> | - | - | - | - | - |

Table 6: FY 2017 Estimated Charter/State School Enrollment by Sending District

| <i>Sending District</i> | <i>Village Green</i> | <i>Davies Career & Tech Center</i> | <i>Metropolitan Career & Tech Center</i> | <i>Urban Collaborative</i> | <i>Total</i> | <i>Charter/State School % of Total Enrollment</i> |
|-------------------------|----------------------|--|--|----------------------------|---------------|---|
| Barrington | 3 | - | 5 | - | 10 | 0.3% |
| Burrillville | - | - | 4 | - | 34 | 1.4% |
| Charlestown | 1 | - | 5 | - | 72 | |
| Coventry | 1 | - | 6 | - | 63 | 1.3% |
| Cranston | 6 | 2 | 29 | 7 | 320 | 3.1% |
| Cumberland | 4 | 9 | 9 | 1 | 496 | 10.2% |
| East Greenwich | 1 | - | 4 | - | 8 | 0.3% |
| East Providence | 17 | 3 | 32 | - | 107 | 2.0% |
| Foster | - | - | - | - | - | 0.0% |
| Glocester | - | - | - | - | - | 0.0% |
| Hopkinton | 1 | - | - | - | 7 | |
| Jamestown | - | - | 10 | - | 15 | 2.3% |
| Johnston | - | 3 | 7 | - | 62 | 2.0% |
| Lincoln | 3 | 40 | 4 | - | 276 | 8.4% |
| Little Compton | - | - | 1 | - | 1 | 0.3% |
| Middletown | - | - | 13 | - | 16 | 0.7% |
| Narragansett | - | - | 7 | - | 27 | 1.9% |
| Newport | - | - | 27 | - | 28 | 1.4% |
| New Shoreham | - | - | - | - | - | 0.0% |
| North Kingstown | - | - | 15 | - | 136 | 3.5% |
| North Providence | 2 | 64 | 15 | - | 150 | 4.2% |
| North Smithfield | - | - | 3 | - | 38 | 2.1% |
| Pawtucket | 23 | 523 | 50 | - | 1,648 | 16.4% |
| Portsmouth | - | - | 8 | - | 9 | 0.4% |
| Providence | 142 | 55 | 372 | 122 | 4,344 | 16.6% |
| Richmond | 2 | - | 3 | - | 6 | |
| Scituate | - | - | 2 | - | 16 | 1.1% |
| Smithfield | - | 12 | 5 | - | 25 | 1.1% |
| South Kingstown | 1 | - | 16 | - | 115 | 3.3% |
| Tiverton | - | - | 19 | - | 20 | 1.1% |
| Warwick | 2 | - | 32 | - | 126 | 1.4% |
| Westerly | - | - | - | - | 47 | 1.5% |
| West Warwick | 3 | - | 6 | - | 36 | 1.1% |
| Woonsocket | 2 | 5 | 51 | - | 314 | 5.4% |
| Bristol-Warren | - | - | 25 | - | 38 | 1.1% |
| Exeter-West Greenwich | - | - | - | - | 41 | 2.5% |
| Foster-Glocester | 1 | - | 4 | - | 9 | 0.8% |
| Central Falls | 10 | 159 | 29 | 8 | 1,449 | 37.3% |
| Total | 225 | 875 | 818 | 138 | 10,109 | 7.4% |
| <i>Adjusted Chariho</i> | <i>4</i> | <i>-</i> | <i>8</i> | <i>-</i> | <i>85</i> | <i>2.5%</i> |

Table 7: Transitioned Formula Funding to Charter and State Schools by Sending District

| <i>Sending District</i> | <i>ACE (Textron)</i> | <i>Achievement First</i> | <i>Beacon</i> | <i>Blackstone Academy</i> | <i>Compass</i> | <i>Greene School</i> |
|-------------------------|--------------------------|------------------------------|--------------------|-------------------------------|-------------------|--------------------------|
| Barrington | \$ - | \$ - | \$ - | \$ - | \$ - | \$ - |
| Burrillville | - | - | 112,528 | - | - | - |
| Charlestown | - | - | - | - | 75,001 | - |
| Coventry | - | - | 4,396 | - | 4,396 | 194,287 |
| Cranston | - | 383,085 | 42,351 | - | - | 79,890 |
| Cumberland | - | - | 128,909 | - | - | - |
| East Greenwich | - | - | - | - | 1,881 | - |
| East Providence | - | - | 21,382 | - | - | - |
| Foster | - | - | - | - | - | - |
| Glocester | - | - | - | - | - | - |
| Hopkinton | - | - | - | - | - | 24,510 |
| Jamestown | - | - | - | - | 933 | 2,667 |
| Johnston | - | - | 30,625 | - | - | 10,809 |
| Lincoln | - | - | 35,958 | - | - | - |
| Little Compton | - | - | - | - | - | - |
| Middletown | - | - | - | - | - | - |
| Narragansett | - | - | - | - | 11,632 | 6,397 |
| Newport | - | - | - | - | - | 5,742 |
| New Shoreham | - | - | - | - | - | - |
| North Kingstown | - | - | 2,521 | - | 93,259 | 23,189 |
| North Providence | - | 165,236 | 44,131 | 7,184 | - | - |
| North Smithfield | - | - | 79,180 | - | - | - |
| Pawtucket | - | - | 104,696 | 1,383,488 | - | 85,253 |
| Portsmouth | - | - | 1,815 | - | - | - |
| Providence | 2,393,322 | 6,607,273 | 183,009 | 454,368 | 15,777 | 326,577 |
| Richmond | - | - | - | - | - | 3,266 |
| Scituate | - | - | 17,135 | - | - | - |
| Smithfield | - | - | 10,281 | - | - | - |
| South Kingstown | - | - | - | - | 58,826 | 25,402 |
| Tiverton | - | 4,253 | - | - | - | - |
| Warwick | - | 61,110 | 62,565 | - | 7,275 | 71,295 |
| Westerly | - | - | - | - | 77,537 | 42,293 |
| West Warwick | - | - | 36,059 | - | - | 37,222 |
| Woonsocket | - | - | 1,316,926 | - | - | - |
| Bristol-Warren | - | - | 6,729 | - | - | - |
| Exeter-West Greenwich | - | - | - | - | 41,134 | 14,321 |
| Foster-Glocester | - | - | - | - | - | 10,572 |
| Central Falls | - | - | 111,877 | 1,262,857 | - | 179,682 |
| Total | \$ 2,393,322 | \$ 7,220,957 | \$2,353,073 | \$3,107,897 | \$ 387,651 | \$ 1,143,374 |

Table 7: Transitioned Formula Funding to Charter and State Schools by Sending District

| <i>Sending District</i> | <i>Highlander</i> | <i>Hope Academy</i> | <i>International</i> | <i>Kingston Hill</i> | <i>Learning Community</i> |
|-------------------------|---------------------|---------------------|----------------------|----------------------|---------------------------|
| Barrington | \$ 2,205 | \$ - | \$ - | \$ - | \$ - |
| Burrillville | 9,618 | - | - | - | - |
| Charlestown | - | - | - | 51,169 | - |
| Coventry | - | - | 4,396 | 41,319 | - |
| Cranston | 415,811 | - | 118,391 | - | 11,550 |
| Cumberland | - | - | 31,648 | - | - |
| East Greenwich | - | - | - | 1,097 | - |
| East Providence | 72,699 | - | 156,090 | 10,691 | 5,346 |
| Foster | - | - | - | - | - |
| Glocester | - | - | - | - | - |
| Hopkinton | - | - | - | - | - |
| Jamestown | - | - | - | - | - |
| Johnston | 102,683 | - | - | - | - |
| Lincoln | - | - | 17,260 | - | - |
| Little Compton | - | - | - | - | - |
| Middletown | - | - | - | 5,592 | - |
| Narragansett | - | - | 1,454 | 13,086 | - |
| Newport | - | - | - | - | - |
| New Shoreham | - | - | - | - | - |
| North Kingstown | - | - | - | 193,072 | - |
| North Providence | 53,368 | 20,526 | 73,895 | 5,132 | - |
| North Smithfield | - | - | - | - | 3,355 |
| Pawtucket | 466,647 | - | 1,311,697 | 14,957 | 1,199,522 |
| Portsmouth | - | - | - | - | - |
| Providence | 3,773,781 | 1,006,552 | 918,203 | - | 1,101,212 |
| Richmond | - | - | - | - | - |
| Scituate | - | - | - | - | - |
| Smithfield | - | - | 4,673 | 2,337 | - |
| South Kingstown | - | - | - | 90,913 | - |
| Tiverton | - | - | - | - | - |
| Warwick | 13,823 | - | 3,638 | 29,100 | 3,638 |
| Westerly | - | - | - | 16,266 | - |
| West Warwick | 5,816 | - | 17,448 | 29,080 | - |
| Woonsocket | 21,463 | - | 21,463 | 7,665 | - |
| Bristol-Warren | 18,741 | - | - | - | - |
| Exeter-West Greenwich | - | - | - | 33,730 | - |
| Foster-Glocester | - | - | - | - | - |
| Central Falls | 59,329 | - | 378,010 | - | 3,791,961 |
| Total | \$ 5,015,984 | \$ 1,027,078 | \$ 3,058,266 | \$ 545,206 | \$ 6,116,584 |

Table 7: Transitioned Formula Funding to Charter and State Schools by Sending District

| <i>Sending District</i> | <i>New England Laborers</i> | <i>Nowell Academy</i> | <i>Nurses Institute</i> | <i>Paul Cuffee</i> | <i>RI Mayoral Academies Blackstone Valley Prep</i> |
|-------------------------|-----------------------------|-----------------------|-------------------------|---------------------|--|
| Barrington | \$ - | \$ 2,205 | \$ - | \$ - | \$ - |
| Burrillville | 4,809 | - | 6,732 | - | - |
| Charlestown | - | - | - | - | - |
| Coventry | 18,462 | - | - | - | - |
| Cranston | 504,364 | 4,813 | 97,215 | - | - |
| Cumberland | 14,666 | - | 16,210 | - | 1,967,601 |
| East Greenwich | - | - | - | - | - |
| East Providence | 5,346 | 12,829 | 67,354 | - | - |
| Foster | - | - | - | - | - |
| Glocester | - | - | - | - | - |
| Hopkinton | - | - | - | - | - |
| Jamestown | - | - | - | - | - |
| Johnston | 115,293 | - | 25,220 | - | - |
| Lincoln | - | 3,596 | 18,698 | - | 880,262 |
| Little Compton | - | - | - | - | - |
| Middletown | - | - | 2,796 | - | - |
| Narragansett | - | - | - | - | - |
| Newport | - | - | - | - | - |
| New Shoreham | - | - | - | - | - |
| North Kingstown | - | 3,529 | 2,521 | - | - |
| North Providence | 19,500 | 7,184 | 41,053 | - | 5,132 |
| North Smithfield | - | - | 10,065 | - | - |
| Pawtucket | 17,948 | 302,124 | 164,523 | - | 5,260,247 |
| Portsmouth | - | - | - | - | - |
| Providence | 233,495 | 842,475 | 1,861,648 | 7,904,116 | 11,044 |
| Richmond | - | - | - | - | - |
| Scituate | 10,281 | - | - | - | - |
| Smithfield | - | - | - | - | 2,337 |
| South Kingstown | - | - | - | - | - |
| Tiverton | - | - | - | - | - |
| Warwick | 56,745 | 15,278 | 46,560 | - | 7,275 |
| Westerly | - | - | - | - | - |
| West Warwick | 48,854 | - | 8,142 | - | - |
| Woonsocket | 21,463 | 256,026 | 72,055 | - | - |
| Bristol-Warren | - | - | 36,040 | - | - |
| Exeter-West Greenwich | - | - | - | - | - |
| Foster-Glocester | - | - | 4,934 | - | - |
| Central Falls | 83,060 | 184,767 | 147,475 | - | 5,302,304 |
| Total | \$ 1,154,286 | \$ 1,634,826 | \$ 2,629,241 | \$ 7,904,116 | 13,436,202 |

Table 7: Transitioned Formula Funding to Charter and State Schools by Sending District

| <i>Sending District</i> | <i>RISE Mayoral Academy</i> | <i>Segue Institute</i> | <i>Southside Elementary</i> | <i>Times2</i> | <i>Trinity</i> |
|-------------------------|-----------------------------|------------------------|-----------------------------|---------------------|---------------------|
| Barrington | \$ - | \$ - | \$ - | \$ - | \$ - |
| Burrillville | 27,892 | - | - | - | - |
| Charlestown | - | - | - | - | - |
| Coventry | - | - | - | - | - |
| Cranston | - | - | - | - | - |
| Cumberland | - | - | - | - | - |
| East Greenwich | - | - | - | - | - |
| East Providence | - | - | - | - | - |
| Foster | - | - | - | - | - |
| Glocester | - | - | - | - | - |
| Hopkinton | - | - | - | - | - |
| Jamestown | - | - | - | - | - |
| Johnston | - | - | - | - | - |
| Lincoln | - | - | - | - | - |
| Little Compton | - | - | - | - | - |
| Middletown | - | - | - | - | - |
| Narragansett | - | - | - | - | - |
| Newport | - | - | - | - | - |
| New Shoreham | - | - | - | - | - |
| North Kingstown | - | - | - | - | - |
| North Providence | - | - | - | - | - |
| North Smithfield | 35,564 | - | - | - | - |
| Pawtucket | - | - | - | - | - |
| Portsmouth | - | - | - | - | - |
| Providence | 7,888 | - | 757,281 | 7,545,985 | 2,180,337 |
| Richmond | - | - | - | - | - |
| Scituate | - | - | - | - | - |
| Smithfield | - | - | - | - | - |
| South Kingstown | - | - | - | - | - |
| Tiverton | - | - | - | - | - |
| Warwick | - | - | - | - | - |
| Westerly | - | - | - | - | - |
| West Warwick | - | - | - | - | - |
| Woonsocket | 797,208 | - | - | - | - |
| Bristol-Warren | - | - | - | - | - |
| Exeter-West Greenwich | - | - | - | - | - |
| Foster-Glocester | - | - | - | - | - |
| Central Falls | - | 2,769,810 | - | - | - |
| Total | \$ 868,552 | \$ 2,769,810 | \$ 757,281 | \$ 7,545,985 | \$ 2,180,337 |

Table 7: Transitioned Formula Funding to Charter and State Schools by Sending District

| <i>Sending District</i> | <i>Metropolitan</i> | | | | <i>Total</i> |
|-------------------------|----------------------|---|------------------------------------|----------------------------|---------------------|
| | <i>Village Green</i> | <i>Davies Career and Technical Center</i> | <i>Career and Technical Center</i> | <i>Urban Collaborative</i> | |
| Barrington | \$ 5,356 | \$ - | \$ 8,507 | \$ - | \$ 18,273 |
| Burrillville | - | - | 23,083 | - | 184,662 |
| Charlestown | 1,752 | - | 8,762 | - | 136,684 |
| Coventry | 4,396 | - | 28,132 | - | 299,784 |
| Cranston | 36,576 | 11,550 | 176,142 | 45,239 | 1,926,977 |
| Cumberland | 18,526 | 42,455 | 42,455 | 5,403 | 2,267,873 |
| East Greenwich | 784 | - | 3,448 | - | 7,210 |
| East Providence | 120,809 | 20,313 | 209,546 | - | 702,405 |
| Foster | - | - | - | - | - |
| Glocester | - | - | - | - | - |
| Hopkinton | 5,719 | - | - | - | 30,229 |
| Jamestown | - | - | 8,000 | - | 11,600 |
| Johnston | - | 17,114 | 36,930 | - | 338,674 |
| Lincoln | 15,103 | 168,285 | 17,260 | - | 1,156,422 |
| Little Compton | - | - | 1,079 | - | 1,079 |
| Middletown | - | - | 44,179 | - | 52,567 |
| Narragansett | - | - | 10,759 | - | 43,328 |
| Newport | - | - | 135,350 | - | 141,092 |
| New Shoreham | - | - | - | - | - |
| North Kingstown | - | - | 42,849 | - | 360,940 |
| North Providence | 12,316 | 392,052 | 95,447 | - | 942,156 |
| North Smithfield | - | - | 12,749 | - | 140,913 |
| Pawtucket | 234,819 | 4,895,306 | 484,595 | - | 15,925,822 |
| Portsmouth | - | - | 12,444 | - | 14,259 |
| Providence | 1,561,891 | 553,761 | 3,937,859 | 1,265,290 | 45,443,144 |
| Richmond | 7,839 | - | 9,799 | - | 20,904 |
| Scituate | - | - | 4,569 | - | 31,985 |
| Smithfield | - | 31,778 | 13,552 | - | 64,958 |
| South Kingstown | 1,671 | - | 28,745 | - | 205,557 |
| Tiverton | - | - | 67,433 | - | 71,686 |
| Warwick | 10,185 | - | 142,590 | - | 531,077 |
| Westerly | - | - | - | - | 136,096 |
| West Warwick | 22,101 | - | 44,201 | - | 248,923 |
| Woonsocket | 18,397 | 53,658 | 510,520 | - | 3,096,844 |
| Bristol-Warren | - | - | 91,481 | - | 152,991 |
| Exeter-West Greenwich | - | - | - | - | 89,185 |
| Foster-Glocester | 3,524 | - | 16,915 | - | 35,945 |
| Central Falls | 118,658 | 1,808,682 | 320,376 | 84,756 | 16,603,604 |
| Total | \$ 2,200,422 | \$ 7,994,954 | \$ 6,589,756 | \$ 1,400,688 | \$91,435,848 |

Table 8: Categorical Aid for FY 2017

| <i>Sending District</i> | <i>High Cost Special</i> | | <i>Density</i> | | <i>Total</i> |
|--------------------------|--------------------------|---------------------|---------------------|-----------------------|----------------------|
| | <i>Education</i> | <i>ELL</i> | <i>Charter Aid</i> | <i>Transportation</i> | |
| Barrington | \$ 123,115 | \$ 1,339 | \$ - | \$ 73,424 | \$ 197,878 |
| Burrillville | 11,802 | 721 | - | 34,510 | 47,033 |
| Charlestown | - | - | - | - | - |
| Coventry | 40,350 | 1,099 | - | 29,381 | 70,830 |
| Cranston | 497,530 | 59,195 | - | 597,409 | 1,154,134 |
| Cumberland | 77,357 | 2,123 | 86,800 | 154,954 | 321,234 |
| East Greenwich | 143,759 | 274 | - | 40,121 | 184,154 |
| East Providence | 263,702 | 25,391 | - | 17,079 | 306,172 |
| Foster | 26,519 | - | - | 8,907 | 35,426 |
| Glocester | 23,661 | - | - | 20,210 | 43,871 |
| Hopkinton | - | - | - | - | - |
| Jamestown | 34,940 | 33 | - | - | 34,973 |
| Johnston | 23,407 | 14,412 | - | 334,103 | 371,922 |
| Lincoln | 116,901 | 1,438 | 48,300 | - | 166,639 |
| Little Compton | - | - | - | - | - |
| Middletown | 143,318 | 9,787 | - | - | 153,105 |
| Narragansett | 35,732 | 218 | - | - | 35,950 |
| Newport | 16,538 | 16,406 | - | - | 32,944 |
| New Shoreham | 19,887 | 455 | - | - | 20,342 |
| North Kingstown | 48,838 | 2,268 | - | - | 51,106 |
| North Providence | 246,223 | 14,368 | - | 175,072 | 435,663 |
| North Smithfield | 71,106 | 1,007 | - | 37,185 | 109,298 |
| Pawtucket | 134,928 | 188,827 | 288,400 | 168,578 | 780,733 |
| Portsmouth | 166,554 | 389 | - | - | 166,943 |
| Providence | 833,506 | 1,540,593 | 760,200 | 388,736 | 3,523,035 |
| Richmond | - | - | - | - | - |
| Scituate | 35,619 | - | - | 47,004 | 82,623 |
| Smithfield | 115,493 | 467 | - | 74,327 | 190,287 |
| South Kingstown | 82,383 | - | - | 155,621 | 238,004 |
| Tiverton | 53,122 | 304 | - | - | 53,426 |
| Warwick | 432,542 | 6,548 | - | 37,750 | 476,840 |
| Westerly | 177,873 | 1,898 | - | - | 179,771 |
| West Warwick | - | 8,433 | - | 57,242 | 65,675 |
| Woonsocket | 41,108 | 122,647 | 54,950 | 13,002 | 231,707 |
| Bristol-Warren | 206,286 | 8,814 | - | 939,808 | 1,154,908 |
| Charlton | 49,320 | 776 | - | 1,606,730 | 1,656,826 |
| Exeter-West Greenwich | 131,533 | 727 | - | 903,061 | 1,035,321 |
| Foster-Glocester | 57,424 | - | - | 329,629 | 387,053 |
| Central Falls | 14,165 | 211,465 | 253,575 | 107,516 | 586,721 |
| Subtotal | \$ 4,496,541 | \$ 2,242,422 | \$ 1,492,225 | \$ 6,351,360 | \$ 14,582,548 |
| Charters & State Schools | 3,459 | 130,830 | - | - | 134,289 |
| Total | \$ 4,500,000 | \$ 2,494,939 | \$ 1,492,225 | \$ 6,351,360 | \$ 14,716,837 |

Appendix II
Education Aid by Community
FY 1987-FY 2016

Education Aid By Community

| Community | FY 1987 | FY 1988 | FY 1989 | FY 1990 |
|--------------------|-----------------------|-----------------------|-----------------------|-----------------------|
| Barrington | \$ 3,134,712 | \$ 3,404,085 | \$ 3,620,769 | \$ 3,559,362 |
| Burrillville | 5,459,731 | 5,988,696 | 7,082,968 | 8,183,642 |
| Charlestown | 1,003,094 | 1,150,161 | 1,201,038 | 1,436,039 |
| Coventry | 9,035,899 | 10,361,426 | 11,522,467 | 12,554,333 |
| Cranston | 11,506,564 | 13,580,243 | 14,539,821 | 17,617,420 |
| Cumberland | 6,322,991 | 7,354,740 | 7,894,258 | 9,243,082 |
| East Greenwich | 2,545,515 | 2,694,833 | 2,804,976 | 3,306,901 |
| East Providence | 9,354,522 | 9,598,386 | 11,233,501 | 12,559,035 |
| Foster | 581,415 | 673,586 | 782,891 | 935,816 |
| Glocester | 987,596 | 1,240,848 | 1,415,725 | 1,709,433 |
| Hopkinton | 3,286,274 | 3,699,579 | 3,823,782 | 4,086,774 |
| Jamestown | 664,528 | 716,357 | 750,849 | 816,249 |
| Johnston | 4,740,269 | 5,206,785 | 6,141,612 | 6,741,404 |
| Lincoln | 3,060,376 | 3,258,168 | 3,435,518 | 4,252,359 |
| Little Compton | 516,593 | 548,168 | 618,134 | 700,797 |
| Middletown | 3,573,990 | 3,544,518 | 4,093,849 | 5,065,090 |
| Narragansett | 1,869,557 | 2,139,355 | 2,251,193 | 2,643,617 |
| Newport | 4,599,740 | 5,023,577 | 5,344,902 | 6,138,396 |
| New Shoreham | 148,938 | 174,105 | 193,518 | 190,669 |
| North Kingstown | 5,873,875 | 6,713,782 | 7,716,674 | 8,741,843 |
| North Providence | 4,328,432 | 5,391,847 | 6,258,544 | 7,275,762 |
| North Smithfield | 2,655,174 | 3,129,087 | 3,566,454 | 4,033,119 |
| Pawtucket | 18,112,658 | 20,977,982 | 23,604,531 | 25,729,683 |
| Portsmouth | 3,140,102 | 3,355,885 | 3,876,416 | 4,518,790 |
| Providence | 40,429,049 | 46,205,383 | 50,176,136 | 54,693,230 |
| Richmond | 2,233,042 | 2,821,318 | 3,093,559 | 4,154,371 |
| Scituate | 1,827,869 | 2,344,139 | 2,725,901 | 3,225,483 |
| Smithfield | 2,962,825 | 3,048,238 | 3,857,642 | 4,370,067 |
| South Kingstown | 3,263,684 | 3,526,826 | 3,952,229 | 4,561,623 |
| Tiverton | 3,911,433 | 4,062,298 | 4,447,090 | 4,916,576 |
| Warwick | 18,951,542 | 21,099,507 | 22,974,410 | 25,391,110 |
| Westerly | 2,899,990 | 3,134,453 | 3,266,642 | 3,983,447 |
| West Warwick | 7,478,300 | 7,779,477 | 9,309,869 | 9,916,074 |
| Woonsocket | 15,257,976 | 17,151,492 | 18,430,748 | 19,582,260 |
| Bristol/Warren | 7,378,245 | 8,148,116 | 8,681,630 | 9,781,046 |
| Exeter/W Greenwich | 2,686,946 | 3,121,980 | 3,622,817 | 4,197,216 |
| Chariho | 45,256 | 54,548 | 444,932 | 502,179 |
| Foster/Glocester | 2,021,775 | 2,494,435 | 3,056,807 | 3,399,843 |
| Central Falls | 5,015,226 | 5,925,157 | 6,705,975 | 7,827,022 |
| Subtotal | \$ 222,865,703 | \$ 250,843,566 | \$ 278,520,777 | \$ 312,541,162 |
| Teacher Retirement | 29,659,627 | 32,229,400 | 36,891,788 | 27,590,735 |
| Construction Aid | 3,420,996 | 2,903,445 | 3,288,315 | 6,293,400 |
| Total | \$ 255,946,326 | \$ 285,976,411 | \$ 318,700,880 | \$ 346,425,297 |

Education Aid By Community

| Community | FY 1991 | FY 1992 | FY 1993 | FY 1994 |
|--------------------|-----------------------|-----------------------|-----------------------|-----------------------|
| Barrington | \$ 3,672,693 | \$ 3,012,624 | \$ 1,971,802 | \$ 1,650,771 |
| Burrillville | 8,317,938 | 8,694,188 | 8,697,771 | 8,650,576 |
| Charlestown | 2,037,748 | 2,086,517 | 1,519,979 | 1,474,736 |
| Coventry | 13,620,016 | 12,146,133 | 13,230,028 | 13,146,355 |
| Cranston | 18,591,175 | 17,860,641 | 18,000,480 | 18,501,147 |
| Cumberland | 9,692,433 | 8,584,049 | 8,774,235 | 8,779,212 |
| East Greenwich | 3,254,152 | 2,832,168 | 1,727,621 | 1,360,018 |
| East Providence | 14,098,180 | 13,282,741 | 12,243,005 | 12,625,677 |
| Foster | 1,096,567 | 952,858 | 949,962 | 921,641 |
| Glocester | 1,928,285 | 1,941,760 | 1,803,496 | 2,198,779 |
| Hopkinton | 5,117,607 | 4,430,895 | 4,806,810 | 4,783,133 |
| Jamestown | 847,909 | 710,451 | 488,000 | 408,126 |
| Johnston | 7,579,479 | 6,687,327 | 5,776,380 | 6,333,960 |
| Lincoln | 5,183,954 | 4,347,108 | 4,702,669 | 4,724,030 |
| Little Compton | 747,233 | 588,702 | 407,575 | 324,769 |
| Middletown | 5,640,077 | 6,052,264 | 6,521,213 | 6,732,072 |
| Narragansett | 2,757,270 | 2,220,428 | 1,954,078 | 1,419,082 |
| Newport | 5,941,287 | 4,886,052 | 5,193,753 | 4,908,163 |
| New Shoreham | 221,962 | 199,002 | 127,136 | 106,397 |
| North Kingstown | 9,914,958 | 9,032,261 | 8,100,427 | 7,852,346 |
| North Providence | 7,819,993 | 6,474,400 | 6,508,359 | 6,698,599 |
| North Smithfield | 4,011,262 | 3,755,606 | 3,623,574 | 3,426,384 |
| Pawtucket | 27,770,627 | 23,026,504 | 24,351,019 | 25,112,522 |
| Portsmouth | 5,021,047 | 4,619,605 | 4,949,351 | 4,736,710 |
| Providence | 59,020,113 | 58,495,112 | 60,800,777 | 68,743,193 |
| Richmond | 4,777,665 | 4,411,138 | 4,379,596 | 4,831,565 |
| Scituate | 3,402,297 | 3,013,843 | 2,841,997 | 2,739,289 |
| Smithfield | 4,380,463 | 3,700,016 | 3,094,916 | 3,419,893 |
| South Kingstown | 6,365,852 | 4,969,294 | 5,481,771 | 5,976,655 |
| Tiverton | 5,176,309 | 4,547,510 | 4,241,204 | 4,088,482 |
| Warwick | 25,620,977 | 23,327,819 | 24,649,582 | 24,477,481 |
| Westerly | 4,485,370 | 3,605,696 | 3,207,459 | 3,124,127 |
| West Warwick | 11,061,769 | 10,047,790 | 10,472,843 | 10,605,875 |
| Woonsocket | 19,674,748 | 17,025,970 | 19,543,504 | 19,790,958 |
| Bristol/Warren | 10,445,424 | 8,708,277 | 12,971,062 | 13,258,764 |
| Exeter/W Greenwich | 4,711,978 | 4,343,189 | 4,953,660 | 4,799,996 |
| Chariho | 556,991 | 487,194 | 435,825 | 443,552 |
| Foster/Glocester | 3,816,618 | 3,533,100 | 3,591,580 | 3,852,746 |
| Central Falls | 8,489,529 | 10,254,654 | 15,025,000 | 16,147,639 |
| Subtotal | \$ 336,869,955 | \$ 308,894,886 | \$ 322,119,499 | \$ 333,175,422 |
| Teacher Retirement | 22,436,000 | 22,200,000 | 25,276,134 | 32,932,225 |
| Construction Aid | 11,771,980 | 14,070,831 | 16,154,117 | 17,008,435 |
| Total | \$ 371,077,935 | \$ 345,165,717 | \$ 363,549,750 | \$ 383,116,082 |

Education Aid By Community

| Community | FY 1995 | FY 1996 | FY 1997 | FY 1998 |
|---------------------------|-----------------------|-----------------------|-----------------------|-----------------------|
| Barrington | \$ 1,668,106 | \$ 1,692,513 | \$ 1,714,875 | \$ 1,845,479 |
| Burrillville | 9,065,322 | 9,364,224 | 9,506,648 | 9,725,426 |
| Charlestown | 1,039,082 | 1,131,983 | 1,165,216 | 1,455,289 |
| Coventry | 14,420,985 | 14,890,966 | 15,103,517 | 15,464,764 |
| Cranston | 21,652,818 | 22,534,696 | 23,022,977 | 23,933,839 |
| Cumberland | 9,445,524 | 9,628,420 | 9,757,601 | 10,081,007 |
| East Greenwich | 1,071,266 | 1,102,385 | 1,144,504 | 1,258,719 |
| East Providence | 15,641,888 | 16,177,101 | 16,600,249 | 17,239,374 |
| Foster | 997,683 | 1,030,295 | 1,042,453 | 1,075,870 |
| Glocester | 2,275,386 | 2,348,549 | 2,376,339 | 2,453,703 |
| Hopkinton | 4,389,459 | 4,479,194 | 4,806,810 | 4,896,244 |
| Jamestown | 260,961 | 267,560 | 276,027 | 318,647 |
| Johnston | 6,915,349 | 7,142,571 | 7,246,567 | 7,467,703 |
| Lincoln | 5,257,584 | 5,360,480 | 5,428,870 | 5,628,166 |
| Little Compton | 163,376 | 181,972 | 192,176 | 222,570 |
| Middletown | 7,298,471 | 7,399,838 | 7,511,867 | 7,713,312 |
| Narragansett | 834,376 | 948,559 | 1,006,310 | 1,126,281 |
| Newport | 6,585,095 | 7,048,861 | 7,321,769 | 7,692,235 |
| New Shoreham | 36,102 | 36,102 | 36,970 | 42,109 |
| North Kingstown | 8,591,791 | 8,849,057 | 8,970,856 | 9,258,078 |
| North Providence | 8,668,400 | 8,843,076 | 8,943,164 | 9,215,443 |
| North Smithfield | 3,409,519 | 3,477,534 | 3,520,522 | 3,610,676 |
| Pawtucket | 30,450,679 | 32,192,673 | 33,265,198 | 36,262,521 |
| Portsmouth | 4,478,224 | 4,530,091 | 4,581,980 | 4,727,029 |
| Providence | 87,814,504 | 93,951,873 | 97,987,955 | 108,499,534 |
| Richmond | 4,373,697 | 4,457,967 | 4,524,768 | 4,847,976 |
| Scituate | 2,438,647 | 2,464,815 | 2,502,592 | 2,594,370 |
| Smithfield | 3,947,424 | 4,005,569 | 4,055,939 | 4,193,817 |
| South Kingstown | 7,339,124 | 7,433,939 | 7,539,672 | 7,787,460 |
| Tiverton | 4,213,554 | 4,264,510 | 4,335,288 | 4,481,663 |
| Warwick | 26,328,104 | 27,187,916 | 27,638,203 | 28,464,625 |
| Westerly | 4,075,651 | 4,320,704 | 4,452,707 | 4,702,928 |
| West Warwick | 12,208,841 | 12,487,388 | 12,736,414 | 13,113,895 |
| Woonsocket | 23,489,478 | 25,802,389 | 26,578,776 | 28,621,117 |
| Bristol-Warren | 13,511,908 | 15,192,295 | 15,404,195 | 15,769,324 |
| Exeter-West Greenwich | 4,826,494 | 5,077,427 | 5,144,295 | 5,690,556 |
| Chariho | 299,457 | 301,595 | 301,596 | 301,596 |
| Foster-Glocester | 3,926,390 | 4,057,499 | 4,152,388 | 4,519,602 |
| Central Falls | 18,351,007 | 19,085,182 | 19,636,642 | 21,454,420 |
| Met School Operations | - | - | 400,000 | 800,000 |
| Subtotal | \$ 381,761,726 | \$ 400,749,768 | \$ 411,934,895 | \$ 438,557,367 |
| Teacher Retirement | 34,312,346 | 33,348,192 | 34,521,869 | 35,565,169 |
| Construction Aid | 16,153,807 | 17,002,906 | 18,104,513 | 19,726,218 |
| Hasbro School | - | - | 80,000 | 80,000 |
| School Breakfast | - | 165,068 | 178,850 | 196,931 |
| School Visits | - | - | - | - |
| Professional Development | - | - | - | - |
| Direct Charter School Aid | - | - | - | - |
| Progressive Support | - | - | - | - |
| Textbook Loans | - | - | - | - |
| Total | \$ 432,227,879 | \$ 451,265,934 | \$ 464,820,127 | \$ 494,125,685 |

Education Aid By Community

| Community | FY 1999 | FY 2000 | FY 2001 | FY 2002 |
|---------------------------|-----------------------|-----------------------|-----------------------|-----------------------|
| Barrington | \$ 2,005,421 | \$ 2,065,075 | \$ 2,168,873 | \$ 2,294,840 |
| Burrillville | 10,112,186 | 10,783,631 | 11,593,651 | 12,458,207 |
| Charlestown | 1,567,379 | 1,624,314 | 1,705,908 | 1,776,443 |
| Coventry | 16,113,590 | 16,657,015 | 17,491,176 | 18,103,867 |
| Cranston | 25,372,860 | 27,046,566 | 29,062,257 | 31,098,284 |
| Cumberland | 10,522,993 | 10,873,076 | 11,417,319 | 11,816,925 |
| East Greenwich | 1,408,020 | 1,459,571 | 1,533,092 | 1,642,030 |
| East Providence | 19,431,746 | 20,718,133 | 22,271,132 | 23,830,537 |
| Foster | 1,119,668 | 1,157,431 | 1,215,376 | 1,257,914 |
| Glocester | 2,555,961 | 2,642,259 | 2,774,666 | 2,871,779 |
| Hopkinton | 5,036,614 | 5,207,822 | 5,468,492 | 5,659,889 |
| Jamestown | 369,423 | 391,046 | 415,535 | 453,231 |
| Johnston | 7,827,586 | 8,343,132 | 8,963,511 | 9,607,836 |
| Lincoln | 5,942,178 | 6,137,023 | 6,443,726 | 6,669,256 |
| Little Compton | 262,788 | 274,495 | 288,426 | 312,417 |
| Middletown | 8,080,269 | 8,352,910 | 8,770,837 | 9,194,316 |
| Narragansett | 1,305,047 | 1,398,842 | 1,505,383 | 1,616,920 |
| Newport | 8,346,291 | 8,783,522 | 9,569,026 | 10,065,853 |
| New Shoreham | 53,028 | 59,037 | 67,076 | 79,523 |
| North Kingstown | 9,657,163 | 9,978,867 | 10,478,908 | 10,851,375 |
| North Providence | 9,653,497 | 10,292,025 | 11,064,498 | 11,937,013 |
| North Smithfield | 3,749,585 | 3,874,506 | 4,068,328 | 4,258,219 |
| Pawtucket | 41,381,578 | 46,931,978 | 52,978,940 | 56,785,845 |
| Portsmouth | 4,931,266 | 5,093,615 | 5,348,784 | 5,535,991 |
| Providence | 124,843,132 | 136,400,819 | 151,980,243 | 165,275,304 |
| Richmond | 4,974,230 | 5,143,462 | 5,400,935 | 5,589,968 |
| Scituate | 2,727,581 | 2,816,362 | 2,957,624 | 3,068,641 |
| Smithfield | 4,388,767 | 4,532,091 | 4,759,338 | 4,986,915 |
| South Kingstown | 8,197,603 | 8,468,205 | 8,892,982 | 9,219,644 |
| Tiverton | 4,741,236 | 4,898,999 | 5,144,427 | 5,324,482 |
| Warwick | 29,819,040 | 30,817,788 | 32,347,660 | 33,502,797 |
| Westerly | 5,108,037 | 5,393,170 | 5,691,315 | 5,994,381 |
| West Warwick | 14,331,218 | 15,284,719 | 16,432,161 | 17,658,912 |
| Woonsocket | 32,166,967 | 35,861,818 | 38,728,073 | 41,551,538 |
| Bristol-Warren | 16,359,443 | 16,917,340 | 17,764,213 | 18,393,960 |
| Exeter-West Greenwich | 5,868,194 | 6,065,919 | 6,369,693 | 6,862,455 |
| Chariho | 301,596 | 312,152 | 327,759 | 341,021 |
| Foster-Glocester | 4,605,195 | 4,760,602 | 4,998,829 | 5,173,788 |
| Central Falls | 24,268,988 | 27,268,988 | 31,496,700 | 33,271,624 |
| Met School Operations | 1,200,000 | 1,800,000 | 1,980,000 | 2,155,000 |
| Subtotal | \$ 480,707,364 | \$ 516,888,325 | \$ 561,936,872 | \$ 598,548,943 |
| Teacher Retirement | 30,202,943 | 39,962,520 | 35,987,467 | 30,763,337 |
| Construction Aid | 22,568,946 | 25,540,280 | 30,775,773 | 33,222,193 |
| Hasbro School | 80,000 | 95,196 | 100,000 | 100,000 |
| School Breakfast | 215,478 | 268,636 | 420,640 | 610,529 |
| School Visits | 394,165 | 372,798 | 621,757 | 694,313 |
| Professional Development | - | 251,300 | 544,251 | 479,290 |
| Direct Charter School Aid | - | 2,768,767 | 3,781,547 | 6,174,888 |
| Progressive Support | - | - | 4,571,840 | 4,621,507 |
| Textbook Loans | - | - | 80,253 | 372,630 |
| Total | \$ 534,168,896 | \$ 586,147,822 | \$ 638,820,400 | \$ 675,587,630 |

Education Aid By Community

| Community | FY 2003 | FY 2004 | FY 2005 | FY 2006 |
|---------------------------|-----------------------|-----------------------|-----------------------|-----------------------|
| Barrington | \$ 2,352,211 | \$ 2,393,375 | \$ 2,398,582 | \$ 2,479,907 |
| Burrillville | 12,851,288 | 13,076,186 | 13,076,186 | 13,145,661 |
| Charlestown | 1,820,855 | 1,852,720 | 1,852,720 | 1,910,676 |
| Coventry | 18,556,464 | 18,881,202 | 18,881,202 | 19,151,316 |
| Cranston | 31,875,741 | 32,907,994 | 33,029,207 | 33,943,638 |
| Cumberland | 12,112,348 | 12,594,809 | 12,594,809 | 12,646,981 |
| East Greenwich | 1,765,450 | 1,796,345 | 1,810,042 | 1,860,042 |
| East Providence | 24,579,320 | 25,009,458 | 25,064,677 | 25,530,776 |
| Foster | 1,289,362 | 1,311,926 | 1,311,926 | 1,351,283 |
| Glocester | 2,943,574 | 2,995,087 | 2,995,087 | 3,065,960 |
| Hopkinton | 5,801,386 | 5,902,911 | 5,902,911 | 5,954,153 |
| Jamestown | 478,137 | 486,504 | 492,652 | 507,432 |
| Johnston | 9,962,918 | 10,137,270 | 10,188,342 | 10,413,088 |
| Lincoln | 6,835,988 | 6,955,618 | 7,012,603 | 7,062,603 |
| Little Compton | 320,227 | 325,831 | 341,592 | 351,839 |
| Middletown | 9,699,260 | 9,916,122 | 9,916,122 | 10,014,086 |
| Narragansett | 1,657,343 | 1,709,968 | 1,725,404 | 1,809,860 |
| Newport | 10,870,512 | 11,060,746 | 11,060,746 | 11,253,278 |
| New Shoreham | 86,319 | 93,128 | 93,128 | 101,451 |
| North Kingstown | 11,122,659 | 11,317,305 | 11,384,463 | 11,434,463 |
| North Providence | 12,235,439 | 12,449,559 | 12,511,050 | 12,623,955 |
| North Smithfield | 4,462,302 | 4,540,392 | 4,541,694 | 4,611,787 |
| Pawtucket | 60,024,535 | 61,074,964 | 61,615,711 | 63,782,029 |
| Portsmouth | 5,711,351 | 5,811,300 | 5,854,978 | 6,632,443 |
| Providence | 174,934,589 | 181,224,594 | 181,224,594 | 185,142,176 |
| Richmond | 5,729,717 | 5,829,987 | 5,829,987 | 5,903,843 |
| Scituate | 3,145,357 | 3,200,400 | 3,200,400 | 3,250,400 |
| Smithfield | 5,215,581 | 5,306,854 | 5,332,948 | 5,407,726 |
| South Kingstown | 9,598,923 | 9,766,904 | 9,766,904 | 9,948,816 |
| Tiverton | 5,457,594 | 5,553,102 | 5,553,102 | 5,659,091 |
| Warwick | 34,340,367 | 34,941,323 | 35,195,464 | 35,894,621 |
| Westerly | 6,146,521 | 6,284,205 | 6,386,546 | 6,528,189 |
| West Warwick | 18,643,537 | 19,275,597 | 19,341,994 | 19,499,965 |
| Woonsocket | 43,059,505 | 43,813,046 | 43,913,617 | 45,425,511 |
| Bristol-Warren | 18,853,809 | 19,183,751 | 19,267,184 | 19,554,956 |
| Exeter-West Greenwich | 7,092,069 | 7,216,180 | 7,227,202 | 7,308,493 |
| Chariho | 352,610 | 360,305 | 368,936 | 380,004 |
| Foster-Glocester | 5,303,133 | 5,395,937 | 5,395,937 | 5,466,199 |
| Central Falls | 34,430,272 | 35,635,332 | 37,804,406 | 41,319,965 |
| Met School Operations | 3,982,350 | 5,750,000 | 7,261,970 | 8,814,530 |
| Subtotal | \$ 625,700,921 | \$ 643,338,236 | \$ 648,727,029 | \$ 667,143,195 |
| Teacher Retirement | 38,072,353 | 46,212,606 | 52,583,171 | 58,632,638 |
| Construction Aid | 38,232,355 | 40,740,608 | 43,855,701 | 47,172,045 |
| Hasbro School | 100,000 | 100,000 | 100,000 | 100,000 |
| School Breakfast | 672,118 | 647,872 | 700,000 | 600,000 |
| School Visits | 407,002 | 407,935 | 407,935 | 407,935 |
| Professional Development | 120,000 | 120,000 | 120,000 | 120,000 |
| Direct Charter School Aid | 9,407,634 | 12,645,077 | 16,913,929 | 21,138,978 |
| Progressive Support | 471,986 | 1,112,500 | 2,100,000 | 2,896,883 |
| Textbook Loans | 221,811 | 325,000 | 325,000 | 240,000 |
| Speech Path.Supplement | - | - | - | - |
| Total | \$ 713,406,179 | \$ 745,649,834 | \$ 765,832,765 | \$ 798,451,674 |

Education Aid By Community

| Community | FY 2007 | FY 2008 | FY 2009 | FY 2010 |
|---------------------------|-----------------------|-----------------------|-----------------------|-----------------------|
| Barrington | \$ 2,599,526 | \$ 2,599,526 | \$ 1,874,283 | \$ 1,800,191 |
| Burrillville | 13,854,743 | 13,854,743 | 13,496,340 | 13,169,342 |
| Charlestown | 2,002,838 | 2,002,838 | 1,537,609 | 1,725,632 |
| Coventry | 20,075,081 | 20,075,081 | 18,931,163 | 18,278,654 |
| Cranston | 35,580,911 | 35,580,911 | 33,293,971 | 32,032,775 |
| Cumberland | 13,257,009 | 13,257,009 | 12,396,323 | 11,966,879 |
| East Greenwich | 1,949,761 | 1,949,761 | 1,368,921 | 1,450,763 |
| East Providence | 26,762,254 | 26,888,254 | 25,842,575 | 24,881,232 |
| Foster | 1,416,463 | 1,416,463 | 1,352,512 | 1,305,135 |
| Glocester | 3,213,847 | 3,213,847 | 3,086,837 | 2,973,405 |
| Hopkinton | 6,241,352 | 6,241,352 | 5,500,572 | 5,749,276 |
| Jamestown | 531,908 | 531,908 | 406,981 | 391,353 |
| Johnston | 10,915,364 | 10,915,364 | 10,059,081 | 9,701,822 |
| Lincoln | 7,403,268 | 7,403,268 | 6,642,302 | 6,384,476 |
| Little Compton | 368,810 | 368,810 | 286,369 | 291,845 |
| Middletown | 10,497,116 | 10,497,116 | 10,003,066 | 9,653,308 |
| Narragansett | 1,897,159 | 1,897,159 | 1,496,256 | 1,440,139 |
| Newport | 11,871,080 | 11,871,080 | 11,393,399 | 10,912,686 |
| New Shoreham | 106,345 | 106,345 | 48,348 | 57,149 |
| North Kingstown | 11,986,005 | 11,986,005 | 11,120,493 | 10,735,891 |
| North Providence | 13,262,872 | 13,382,872 | 12,628,146 | 12,222,938 |
| North Smithfield | 4,834,237 | 4,834,237 | 4,461,320 | 4,384,693 |
| Pawtucket | 67,023,559 | 67,023,559 | 65,549,352 | 63,316,158 |
| Portsmouth | 6,480,042 | 6,700,042 | 6,171,329 | 6,026,090 |
| Providence | 194,109,756 | 194,109,756 | 188,429,408 | 181,619,378 |
| Richmond | 6,188,615 | 6,188,615 | 5,495,302 | 5,722,291 |
| Scituate | 3,407,183 | 3,407,183 | 3,067,839 | 2,942,545 |
| Smithfield | 5,668,568 | 5,743,568 | 5,206,280 | 5,023,550 |
| South Kingstown | 10,548,698 | 10,548,698 | 9,635,747 | 9,289,273 |
| Tiverton | 5,932,058 | 5,932,058 | 5,515,521 | 5,326,062 |
| Warwick | 37,626,000 | 37,626,000 | 35,084,429 | 33,816,257 |
| Westerly | 6,843,077 | 6,843,077 | 6,014,334 | 5,780,009 |
| West Warwick | 20,440,547 | 20,440,547 | 19,700,774 | 19,030,395 |
| Woonsocket | 47,616,613 | 47,661,613 | 46,542,684 | 44,881,514 |
| Bristol-Warren | 20,498,190 | 20,498,190 | 19,774,955 | 19,071,142 |
| Exeter-West Greenwich | 7,661,019 | 7,661,019 | 7,135,966 | 6,894,092 |
| Chariho | 398,334 | 398,334 | 1,543,338 | 387,074 |
| Foster-Glocester | 5,729,861 | 5,729,861 | 5,454,813 | 5,268,913 |
| Central Falls | 43,873,873 | 44,358,224 | 43,453,765 | 43,255,325 |
| Met School Operations | 10,406,956 | 11,487,734 | 11,830,303 | 12,508,767 |
| Subtotal | \$ 701,080,898 | \$ 703,232,027 | \$ 672,833,006 | \$ 651,668,420 |
| Teacher Retirement | 67,259,910 | 80,225,355 | 76,286,018 | 72,346,889 |
| Construction Aid | 46,814,982 | 49,652,976 | 54,140,052 | 58,299,115 |
| Hasbro School | 100,000 | 100,000 | 100,000 | - |
| School Breakfast | 600,000 | 600,000 | 300,000 | 300,000 |
| School Visits | 407,935 | 407,935 | 145,864 | 145,864 |
| Professional Development | 670,000 | 605,000 | 495,000 | - |
| Direct Charter School Aid | 24,339,885 | 26,844,840 | 29,280,724 | 32,072,347 |
| Progressive Support | 2,930,109 | 2,831,023 | 2,363,432 | 2,879,734 |
| Textbook Loans | 313,500 | 329,000 | 316,677 | 233,861 |
| Speech Path.Supplement | 304,500 | - | - | - |
| Total | \$ 844,821,719 | \$ 864,828,156 | \$ 836,260,773 | \$ 817,946,230 |

Education Aid By Community

| Community | FY 2011 | FY 2012 | FY 2013 | FY 2014 |
|-------------------------|-----------------------|-----------------------|-----------------------|-----------------------|
| Barrington | \$ 1,777,692 | \$ 2,374,854 | \$ 3,350,904 | \$ 3,971,797 |
| Burrillville | 13,049,312 | 13,008,772 | 12,965,501 | 13,063,243 |
| Charlestown | 1,708,264 | 1,704,449 | 1,694,669 | 1,706,995 |
| Coventry | 18,106,570 | 18,670,838 | 19,707,074 | 20,348,442 |
| Cranston | 31,729,746 | 34,148,058 | 39,188,868 | 43,347,609 |
| Cumberland | 11,853,639 | 12,663,079 | 13,834,760 | 14,705,457 |
| East Greenwich | 1,327,711 | 1,507,198 | 1,955,236 | 2,323,568 |
| East Providence | 24,531,957 | 25,375,608 | 26,993,305 | 28,082,665 |
| Foster | 1,293,021 | 1,242,314 | 1,214,327 | 1,204,783 |
| Glocester | 2,946,000 | 2,862,833 | 2,792,685 | 2,705,444 |
| Hopkinton | 5,695,888 | 5,726,195 | 5,615,973 | 5,515,535 |
| Jamestown | 386,846 | 369,267 | 363,461 | 361,936 |
| Johnston | 9,609,655 | 10,131,916 | 11,083,498 | 11,997,593 |
| Lincoln | 6,320,677 | 6,999,556 | 8,156,329 | 8,990,606 |
| Little Compton | 288,570 | 313,858 | 338,666 | 365,270 |
| Middletown | 9,562,746 | 9,407,808 | 9,288,241 | 9,109,276 |
| Narragansett | 1,423,684 | 1,488,608 | 1,663,260 | 1,805,079 |
| Newport | 10,812,053 | 10,701,213 | 10,661,062 | 10,656,332 |
| New Shoreham | 56,081 | 61,851 | 72,292 | 81,762 |
| North Kingstown | 10,633,129 | 10,674,839 | 10,758,204 | 10,796,604 |
| North Providence | 12,107,544 | 12,751,556 | 14,139,108 | 15,094,386 |
| North Smithfield | 4,342,683 | 4,630,725 | 5,133,980 | 5,400,054 |
| Pawtucket | 62,743,324 | 64,600,780 | 68,246,641 | 71,459,692 |
| Portsmouth | 5,968,097 | 5,762,149 | 5,380,832 | 5,128,661 |
| Providence | 179,813,040 | 185,804,948 | 197,968,379 | 206,273,348 |
| Richmond | 5,669,397 | 5,648,866 | 5,474,556 | 5,335,436 |
| Scituate | 2,913,522 | 3,155,942 | 3,514,829 | 3,720,471 |
| Smithfield | 4,899,277 | 4,966,920 | 4,982,755 | 4,985,793 |
| South Kingstown | 9,198,692 | 8,832,470 | 8,511,975 | 8,154,486 |
| Tiverton | 5,275,223 | 5,329,648 | 5,677,809 | 5,775,390 |
| Warwick | 33,493,714 | 33,796,578 | 34,449,461 | 35,164,250 |
| Westerly | 5,721,304 | 5,982,372 | 6,572,162 | 7,164,219 |
| West Warwick | 18,855,252 | 19,143,704 | 19,775,027 | 20,309,057 |
| Woonsocket | 44,356,033 | 45,012,523 | 46,744,955 | 48,170,444 |
| Bristol-Warren | 18,896,443 | 18,625,047 | 17,832,370 | 17,089,869 |
| Chariho | 383,667 | 642,082 | 898,450 | 1,127,409 |
| Exeter-West Greenwich | 6,708,949 | 6,818,348 | 6,705,948 | 6,639,220 |
| Foster-Glocester | 5,219,945 | 5,372,978 | 5,289,023 | 5,213,358 |
| Central Falls | 42,865,644 | 41,145,437 | 39,744,688 | 38,451,858 |
| Met School Operations | 13,025,640 | 12,236,284 | 11,648,256 | 11,085,049 |
| Davies Career & Tech | - | 14,090,211 | 13,381,539 | 12,792,048 |
| Charter Schools | 38,230,649 | 43,204,584 | 47,082,800 | 55,148,059 |
| Urban Collaborative | - | - | - | 296,703 |
| Subtotal | \$ 683,801,279 | \$ 716,987,266 | \$ 750,853,858 | \$ 781,119,256 |
| Teacher Retirement | 69,653,293 | 81,635,719 | 78,219,694 | 81,345,902 |
| Supp. Ret. Contribution | - | - | 1,548,753 | - |
| Construction Aid | 67,976,514 | 72,507,180 | 74,568,906 | 67,663,036 |
| School Breakfast | 300,000 | 270,000 | 270,000 | 270,000 |
| Progressive Support | 2,687,536 | - | - | - |
| Textbook Loans | 241,490 | 265,698 | 237,032 | 195,052 |
| Total | \$ 824,660,112 | \$ 871,665,863 | \$ 905,698,243 | \$ 930,593,246 |

Education Aid By Community

| Community | FY 2015 | FY 2016 |
|-------------------------|-----------------------|-------------------------|
| Barrington | \$ 4,701,418 | \$ 5,157,096 |
| Burrillville | 13,173,610 | 13,301,214 |
| Charlestown | 1,708,666 | 1,706,421 |
| Coventry | 21,039,824 | 21,919,203 |
| Cranston | 47,040,378 | 51,129,521 |
| Cumberland | 15,756,436 | 16,689,944 |
| East Greenwich | 2,469,555 | 2,911,567 |
| East Providence | 29,373,000 | 31,094,815 |
| Foster | 1,193,192 | 1,206,855 |
| Glocester | 2,640,483 | 2,546,606 |
| Hopkinton | 5,576,348 | 5,470,735 |
| Jamestown | 406,834 | 456,252 |
| Johnston | 13,192,809 | 14,241,390 |
| Lincoln | 9,855,862 | 10,434,249 |
| Little Compton | 401,928 | 398,464 |
| Middletown | 8,905,309 | 8,723,282 |
| Narragansett | 1,993,920 | 2,154,808 |
| Newport | 10,623,202 | 10,597,219 |
| New Shoreham | 91,103 | 103,748 |
| North Kingstown | 10,725,467 | 10,693,934 |
| North Providence | 16,607,860 | 18,350,725 |
| North Smithfield | 5,587,845 | 5,824,568 |
| Pawtucket | 74,842,935 | 78,877,331 |
| Portsmouth | 4,882,427 | 4,797,771 |
| Providence | 215,122,639 | 223,060,894 |
| Richmond | 5,205,437 | 5,063,630 |
| Scituate | 3,960,437 | 3,974,844 |
| Smithfield | 5,115,212 | 5,348,196 |
| South Kingstown | 7,977,157 | 7,757,160 |
| Tiverton | 5,828,165 | 6,068,532 |
| Warwick | 36,064,777 | 36,914,894 |
| Westerly | 7,704,193 | 8,418,818 |
| West Warwick | 21,027,603 | 21,881,242 |
| Woonsocket | 50,690,278 | 53,263,700 |
| Bristol-Warren | 16,207,317 | 16,207,317 |
| Chariho | 1,322,688 | 1,322,688 |
| Exeter-West Greenwich | 6,230,076 | 6,230,076 |
| Foster-Glocester | 5,113,855 | 5,113,855 |
| Central Falls | 39,010,583 | 39,597,253 |
| Met School Operations | 10,501,360 | 9,864,425 |
| Davies Career & Tech | 12,240,174 | 11,640,152 |
| Charter Schools | 59,055,780 | 67,414,258 |
| Urban Collaborative | 574,513 | 856,203 |
| Subtotal | \$ 811,742,658 | \$ 848,785,856 |
| Teacher Retirement | 88,620,682 | 92,805,836 |
| Supp. Ret. Contribution | - | - |
| Construction Aid | 68,100,072 | 90,907,110 |
| School Breakfast | 270,000 | 270,000 |
| Progressive Support | - | - |
| Textbook Loans | 115,745 | 150,709 |
| Total | \$ 968,849,157 | \$ 1,032,919,511 |

Appendix III
Construction Aid By Community
FY 1990-FY 2016

Construction Aid by Community

| Community | FY 1990 | FY 1991 | FY 1992 | FY 1993 |
|-----------------------|---------------------|----------------------|----------------------|----------------------|
| Barrington | \$ 2,250 | \$ - | \$ - | \$ 73,648 |
| Burrillville | 645,022 | 1,258,034 | 1,180,285 | 1,178,691 |
| Charlestown | 18,000 | 18,000 | 18,000 | 18,000 |
| Coventry | 220,708 | 356,255 | 533,284 | 750,284 |
| Cranston | 284,214 | 368,327 | 412,907 | 686,549 |
| Cumberland | 45,278 | 101,110 | 57,297 | 58,555 |
| East Greenwich | 55,501 | 27,001 | 27,001 | 27,001 |
| East Providence | 124,275 | 319,515 | 639,721 | 564,328 |
| Foster | 200,429 | 174,600 | 126,255 | 117,635 |
| Glocester | 27,645 | 26,251 | 183,372 | 362,591 |
| Hopkinton | - | - | - | - |
| Jamestown | 27,492 | 27,492 | 61,036 | 182,365 |
| Johnston | 117,326 | 92,227 | 89,317 | 130,658 |
| Lincoln | 42,937 | 16,500 | - | - |
| Little Compton | 8,801 | 8,801 | 8,801 | 72,929 |
| Middletown | 3,000 | 3,000 | 3,000 | 3,000 |
| Narragansett | 66,765 | 270,167 | 456,430 | 449,796 |
| Newport | - | - | - | 38,128 |
| New Shoreham | - | 33,977 | 107,314 | 86,622 |
| North Kingstown | 155,004 | 165,295 | 231,424 | 214,882 |
| North Providence | 1,347 | 1,347 | 1,347 | - |
| North Smithfield | - | 242,993 | 252,858 | 257,919 |
| Pawtucket | 254,810 | 256,263 | 276,923 | 334,060 |
| Portsmouth | 132,349 | 152,134 | 172,001 | 152,790 |
| Providence | 840,091 | 1,658,931 | 2,427,376 | 3,063,303 |
| Richmond | - | - | - | - |
| Scituate | 41,460 | 82,495 | 145,482 | 121,115 |
| Smithfield | 139,125 | 90,750 | 68,251 | 111,769 |
| South Kingstown | 123,000 | 226,638 | 288,721 | 308,589 |
| Tiverton | 86,852 | 86,852 | 86,852 | 86,852 |
| Warwick | 258,811 | 258,811 | 311,115 | 243,017 |
| Westerly | 42,000 | 153,814 | 142,626 | 158,850 |
| West Warwick | 109,125 | 274,817 | 267,399 | 513,369 |
| Woonsocket | 124,545 | 124,078 | 123,805 | 23,185 |
| Bristol-Warren | 828 | 828 | 828 | 828 |
| Exeter-West Greenwich | - | 1,865,338 | 1,830,165 | 1,855,504 |
| Chariho | 2,014,060 | 2,626,934 | 2,229,250 | 1,980,525 |
| Foster-Glocester | - | - | 308,506 | 684,452 |
| Central Falls | 80,346 | 402,404 | 1,001,882 | 1,242,328 |
| Subtotal | \$ 6,293,400 | \$ 11,771,980 | \$ 14,070,831 | \$ 16,154,117 |

Construction Aid by Community

| Community | FY 1994 | FY 1995 | FY 1996 | FY 1997 |
|-----------------------|----------------------|----------------------|----------------------|----------------------|
| Barrington | \$ 114,717 | \$ 112,740 | \$ 110,797 | \$ 108,796 |
| Burrillville | 1,093,146 | 1,028,953 | 985,283 | 1,229,915 |
| Charlestown | 18,000 | 18,000 | 18,000 | - |
| Coventry | 627,350 | 602,282 | 451,758 | 410,126 |
| Cranston | 668,032 | 603,774 | 588,736 | 822,082 |
| Cumberland | 42,456 | 161,588 | 268,338 | 277,246 |
| East Greenwich | 27,001 | 27,001 | 335,209 | 388,206 |
| East Providence | 622,306 | 603,206 | 605,274 | 613,840 |
| Foster | 106,360 | 105,838 | 97,904 | 97,446 |
| Glocester | 384,176 | 373,454 | 346,856 | 323,615 |
| Hopkinton | - | - | - | - |
| Jamestown | 180,521 | 178,624 | 166,115 | 163,991 |
| Johnston | 183,512 | 179,603 | 176,152 | 172,676 |
| Lincoln | - | - | - | - |
| Little Compton | 74,425 | 72,313 | 70,201 | 68,089 |
| Middletown | 3,000 | 73,606 | 141,905 | 126,413 |
| Narragansett | 437,010 | 429,635 | 292,388 | 388,051 |
| Newport | 47,393 | 46,458 | 223,960 | 195,966 |
| New Shoreham | 85,206 | 83,774 | 80,807 | 77,621 |
| North Kingstown | 190,330 | 184,618 | 179,749 | 175,251 |
| North Providence | - | - | - | 315,543 |
| North Smithfield | 188,028 | 176,399 | 166,995 | 161,701 |
| Pawtucket | 442,790 | 502,314 | 858,208 | 911,929 |
| Portsmouth | 151,008 | 148,413 | 144,953 | 141,493 |
| Providence | 3,995,710 | 4,878,197 | 4,695,202 | 4,583,925 |
| Richmond | - | - | - | - |
| Scituate | 109,583 | 185,681 | 309,990 | 296,234 |
| Smithfield | 110,063 | 107,626 | 59,438 | 57,001 |
| South Kingstown | 623,362 | 554,343 | 857,790 | 873,159 |
| Tiverton | 86,852 | 73,538 | - | - |
| Warwick | 213,100 | 396,048 | 531,299 | 635,185 |
| Westerly | 152,401 | 148,208 | 354,184 | 783,917 |
| West Warwick | 539,698 | 525,354 | 449,945 | 452,872 |
| Woonsocket | 23,386 | 23,139 | 136,353 | 171,652 |
| Bristol-Warren | 828 | - | - | - |
| Exeter-West Greenwich | 1,832,586 | 1,764,727 | 1,698,297 | 1,498,735 |
| Chariho | 1,669,977 | - | - | - |
| Foster-Glocester | 704,661 | 679,339 | 657,835 | 618,696 |
| Central Falls | 1,259,456 | 1,105,016 | 942,983 | 963,141 |
| Subtotal | \$ 17,008,435 | \$ 16,153,809 | \$ 17,002,906 | \$ 18,104,513 |

Construction Aid by Community

| Community | FY 1998 | FY 1999 | FY 2000 | FY 2001 |
|-----------------------|----------------------|----------------------|----------------------|----------------------|
| Barrington | \$ 106,819 | \$ 104,823 | \$ 329,374 | \$ 736,749 |
| Burrillville | 1,250,502 | 1,317,312 | 1,358,795 | 1,386,663 |
| Charlestown | - | - | - | - |
| Coventry | 385,165 | 370,899 | 349,836 | 292,558 |
| Cranston | 846,259 | 829,548 | 947,157 | 1,176,208 |
| Cumberland | 343,542 | 472,354 | 608,920 | 664,204 |
| East Greenwich | 373,966 | 335,573 | 349,977 | 393,879 |
| East Providence | 571,282 | 527,757 | 403,819 | 725,693 |
| Foster | 94,041 | - | - | - |
| Glocester | 300,704 | 248,603 | 263,049 | 247,856 |
| Hopkinton | - | - | - | - |
| Jamestown | 161,701 | 159,240 | 156,601 | 153,834 |
| Johnston | 164,988 | 402,460 | 271,508 | 362,554 |
| Lincoln | 337,434 | 307,193 | 300,260 | 311,733 |
| Little Compton | 65,977 | 63,865 | 61,753 | 59,641 |
| Middletown | 118,546 | 195,951 | 349,274 | 230,868 |
| Narragansett | 388,799 | 381,036 | 398,099 | 391,152 |
| Newport | 191,324 | 186,535 | 181,763 | 177,096 |
| New Shoreham | 76,360 | 80,292 | 70,339 | 69,343 |
| North Kingstown | 244,527 | 381,844 | 442,776 | 526,160 |
| North Providence | 443,383 | 736,017 | 671,034 | 594,629 |
| North Smithfield | 210,036 | 151,127 | 145,731 | 140,293 |
| Pawtucket | 944,534 | 1,030,431 | 912,627 | 1,281,242 |
| Portsmouth | 120,701 | 149,705 | 182,103 | 306,114 |
| Providence | 5,642,166 | 6,645,457 | 8,064,957 | 10,827,562 |
| Richmond | - | - | - | - |
| Scituate | 290,603 | 329,368 | 407,600 | 382,176 |
| Smithfield | 54,563 | 245,389 | 297,058 | 292,257 |
| South Kingstown | 896,791 | 949,989 | 919,950 | 926,198 |
| Tiverton | - | 36,903 | 61,791 | 32,959 |
| Warwick | 709,287 | 734,320 | 889,448 | 915,390 |
| Westerly | 678,234 | 647,208 | 629,677 | 608,075 |
| West Warwick | 424,095 | 749,955 | 987,317 | 775,009 |
| Woonsocket | 165,256 | 159,764 | 263,810 | 654,225 |
| Bristol-Warren | 79,525 | 968,320 | 840,963 | 966,529 |
| Exeter-West Greenwich | 1,430,320 | 1,243,251 | 1,260,968 | 1,250,807 |
| Chariho | - | - | - | 305,472 |
| Foster-Glocester | 580,074 | 505,087 | 491,572 | 485,957 |
| Central Falls | 1,034,715 | 921,368 | 1,670,374 | 2,124,688 |
| Subtotal | \$ 19,726,218 | \$ 22,568,946 | \$ 25,540,280 | \$ 30,775,774 |

Construction Aid by Community

| Community | FY 2002 | FY 2003 | FY 2004 | FY 2005 |
|-----------------------|----------------------|----------------------|----------------------|----------------------|
| Barrington | \$ 763,712 | \$ 680,023 | \$ 679,257 | \$ 614,948 |
| Burrillville | 1,704,074 | 1,690,099 | 1,393,697 | 1,419,023 |
| Charlestown | - | - | - | - |
| Coventry | 264,620 | 934,966 | 1,592,507 | 1,813,886 |
| Cranston | 1,292,596 | 1,609,528 | 1,589,157 | 1,550,705 |
| Cumberland | 770,952 | 676,877 | 653,823 | 520,220 |
| East Greenwich | 417,557 | 405,672 | 422,974 | 412,271 |
| East Providence | 861,524 | 766,765 | 721,151 | 1,075,975 |
| Foster | - | - | 55,150 | - |
| Glocester | 237,071 | 227,449 | 207,673 | 213,948 |
| Hopkinton | - | - | - | - |
| Jamestown | 150,925 | 177,900 | 228,515 | 232,410 |
| Johnston | 382,561 | 314,011 | 234,039 | 270,528 |
| Lincoln | 393,965 | 421,457 | 325,255 | 319,376 |
| Little Compton | 57,512 | 55,384 | 53,255 | 51,109 |
| Middletown | 255,460 | 150,461 | 137,771 | 387,513 |
| Narragansett | 422,786 | 397,450 | 346,715 | 383,997 |
| Newport | 172,304 | 826,094 | 834,466 | 790,722 |
| New Shoreham | 68,284 | 67,183 | 67,749 | 67,219 |
| North Kingstown | 439,170 | 2,270,636 | 1,623,002 | 1,651,078 |
| North Providence | 597,656 | 490,948 | 787,476 | 915,008 |
| North Smithfield | 134,779 | 222,921 | 248,284 | 235,168 |
| Pawtucket | 1,276,880 | 1,357,902 | 1,650,933 | 1,592,391 |
| Portsmouth | 298,105 | 523,026 | 454,278 | 436,594 |
| Providence | 11,548,717 | 11,817,799 | 13,558,759 | 13,114,528 |
| Richmond | - | - | - | - |
| Scituate | 365,977 | 378,149 | 370,131 | 338,548 |
| Smithfield | 241,807 | 284,907 | 312,165 | 396,374 |
| South Kingstown | 1,126,476 | 1,200,296 | 1,129,383 | 1,152,452 |
| Tiverton | 87,865 | 67,792 | 47,058 | 51,161 |
| Warwick | 1,075,149 | 1,055,278 | 1,197,483 | 1,278,695 |
| Westerly | 619,000 | 585,775 | 604,000 | 620,356 |
| West Warwick | 768,523 | 698,286 | 1,369,414 | 1,483,809 |
| Woonsocket | 1,107,541 | 2,279,387 | 2,539,895 | 2,491,814 |
| Bristol-Warren | 1,151,542 | 1,076,656 | 1,415,828 | 1,743,840 |
| Exeter-West Greenwich | 1,290,728 | 1,244,556 | 1,034,431 | 1,200,307 |
| Chariho | 184,021 | 453,264 | 419,486 | 558,928 |
| Foster-Glocester | 471,425 | 498,585 | 429,683 | 593,620 |
| Central Falls | 2,220,929 | 2,324,875 | 2,005,765 | 2,201,324 |
| Subtotal | \$ 33,222,193 | \$ 38,232,355 | \$ 40,740,608 | \$ 42,179,845 |

Construction Aid by Community

| Community | FY 2006 | FY 2007 | FY 2008 | FY 2009 |
|-----------------------|----------------------|----------------------|----------------------|----------------------|
| Barrington | \$ 667,377 | \$ 655,830 | \$ 722,908 | \$ 758,680 |
| Burrillville | 1,703,941 | 1,500,710 | 2,252,182 | 2,209,816 |
| Charlestown | - | - | - | - |
| Coventry | 1,871,366 | 1,841,708 | 1,977,580 | 1,646,976 |
| Cranston | 1,971,752 | 2,043,736 | 2,066,982 | 3,019,930 |
| Cumberland | 509,941 | 1,076,972 | 1,018,502 | 1,746,602 |
| East Greenwich | 215,410 | 230,462 | 370,018 | 316,700 |
| East Providence | 1,017,009 | 1,053,867 | 1,046,005 | 1,245,633 |
| Foster | 18,843 | 5,970 | - | - |
| Glocester | 257,045 | 241,344 | 220,824 | 266,605 |
| Hopkinton | - | - | - | - |
| Jamestown | 150,840 | 132,666 | 133,450 | 149,954 |
| Johnston | 292,170 | 492,804 | 411,664 | 441,354 |
| Lincoln | 429,951 | 787,172 | 1,122,712 | 1,200,798 |
| Little Compton | 48,931 | 46,720 | 67,530 | 41,454 |
| Middletown | 447,880 | 384,664 | 419,902 | 401,574 |
| Narragansett | 396,063 | 323,606 | 413,798 | 307,488 |
| Newport | 631,616 | 708,200 | 677,718 | 667,718 |
| New Shoreham | 65,339 | 387,282 | 238,550 | 234,620 |
| North Kingstown | 1,398,210 | 1,157,222 | 1,219,743 | 1,401,829 |
| North Providence | 1,296,766 | 1,307,986 | 1,436,066 | 1,209,018 |
| North Smithfield | 229,029 | 344,134 | 246,430 | 846,191 |
| Pawtucket | 1,555,338 | 1,512,210 | 1,734,462 | 1,933,960 |
| Portsmouth | 458,573 | 540,615 | 521,034 | 538,467 |
| Providence | 15,198,821 | 15,039,118 | 14,590,152 | 15,849,982 |
| Richmond | - | - | - | - |
| Scituate | 303,605 | 307,400 | 268,304 | 271,174 |
| Smithfield | 416,859 | 360,104 | 360,434 | 353,668 |
| South Kingstown | 1,166,211 | 1,134,488 | 1,116,126 | 1,009,808 |
| Tiverton | 61,400 | 135,344 | 297,190 | 605,269 |
| Warwick | 1,378,705 | 1,357,818 | 1,324,518 | 1,295,770 |
| Westerly | 1,318,770 | 1,538,292 | 1,457,842 | 1,463,772 |
| West Warwick | 1,458,541 | 1,349,824 | 1,377,910 | 1,280,858 |
| Woonsocket | 2,428,040 | 2,328,168 | 2,285,854 | 2,260,336 |
| Bristol-Warren | 1,718,956 | 1,201,418 | 2,054,268 | 2,589,745 |
| Exeter-West Greenwich | 1,278,791 | 1,223,466 | 1,223,644 | 1,172,380 |
| Chariho | 631,669 | 510,056 | 580,760 | 782,536 |
| Foster-Glocester | 542,123 | 378,440 | 1,327,459 | 1,454,114 |
| Central Falls | 2,137,947 | 2,002,196 | 1,963,701 | 2,006,909 |
| Subtotal | \$ 45,673,828 | \$ 45,642,012 | \$ 48,546,222 | \$ 52,981,688 |
| Charter Schools | 949,827 | 1,172,970 | 1,205,860 | 1,158,364 |
| Total | \$ 46,623,655 | \$ 46,814,982 | \$ 49,752,082 | \$ 54,140,052 |

Construction Aid by Community

| Community | FY 2010 | FY 2011 | FY 2012 | FY 2013 |
|-----------------------|----------------------|----------------------|----------------------|----------------------|
| Barrington | \$ 712,371 | \$ 609,990 | \$ 494,814 | \$ 467,642 |
| Burrillville | 1,588,425 | 1,484,283 | 1,345,436 | 1,317,946 |
| Charlestown | - | - | - | - |
| Coventry | 1,626,572 | 1,458,782 | 1,381,328 | 1,062,874 |
| Cranston | 2,059,819 | 2,740,155 | 2,503,052 | 2,322,792 |
| Cumberland | 1,831,329 | 1,943,330 | 1,918,706 | 1,909,819 |
| East Greenwich | 285,674 | 395,581 | 318,487 | 1,638,060 |
| East Providence | 1,156,449 | 818,408 | 785,051 | 2,038,138 |
| Foster | 27,822 | - | 5,768 | - |
| Glocester | 199,953 | 245,279 | 98,950 | 169,492 |
| Hopkinton | - | - | - | - |
| Jamestown | 139,224 | 137,388 | 143,114 | 95,996 |
| Johnston | 511,312 | 501,426 | 469,256 | 387,140 |
| Lincoln | 1,363,574 | 1,312,036 | 1,168,344 | 1,280,344 |
| Little Compton | 39,488 | 58,757 | 56,692 | 85,055 |
| Middletown | 428,928 | 318,632 | 218,652 | 222,570 |
| Narragansett | 796,649 | 608,856 | 655,832 | 655,881 |
| Newport | 623,228 | 630,776 | 639,908 | 562,908 |
| New Shoreham | 236,030 | 219,444 | 218,822 | 217,952 |
| North Kingstown | 1,267,081 | 1,217,606 | 1,103,811 | 938,703 |
| North Providence | 1,221,290 | 1,173,268 | 1,313,686 | 1,527,944 |
| North Smithfield | 1,133,701 | 1,013,702 | 1,102,986 | 1,109,652 |
| Pawtucket | 2,305,195 | 2,058,878 | 2,158,707 | 2,069,634 |
| Portsmouth | 670,569 | 427,866 | 410,372 | 416,539 |
| Providence | 17,797,981 | 25,879,243 | 28,548,574 | 28,950,999 |
| Richmond | - | - | - | - |
| Scituate | 259,928 | 443,843 | 296,393 | 279,110 |
| Smithfield | 293,343 | 324,572 | 319,778 | 332,642 |
| South Kingstown | 1,042,384 | 942,636 | 907,030 | 855,370 |
| Tiverton | 766,861 | 876,787 | 891,074 | 881,996 |
| Warwick | 1,203,438 | 1,212,196 | 1,162,397 | 1,070,900 |
| Westerly | 1,543,070 | 1,471,772 | 1,413,316 | 2,645,213 |
| West Warwick | 1,251,818 | 948,292 | 992,272 | 994,868 |
| Woonsocket | 1,762,910 | 5,973,275 | 5,746,227 | 5,744,780 |
| Bristol-Warren | 2,440,170 | 2,131,157 | 2,596,293 | 1,870,031 |
| Exeter-West Greenwich | 991,728 | 820,705 | 541,923 | 625,378 |
| Chariho | 1,193,930 | 1,168,378 | 1,597,063 | 1,086,530 |
| Foster-Glocester | 4,386,150 | 3,260,890 | 3,179,807 | 3,140,126 |
| Central Falls | 1,935,543 | 1,599,030 | 1,570,426 | 1,693,903 |
| Subtotal | \$ 57,093,937 | \$ 66,427,219 | \$ 68,274,347 | \$ 70,668,927 |
| Charter Schools | 1,205,178 | 1,549,295 | 1,373,975 | 1,365,451 |
| Total | \$ 58,299,115 | \$ 67,976,514 | \$ 69,648,322 | \$ 72,034,378 |

Construction Aid by Community

| Community | FY 2014 | FY 2015 | FY 2016 |
|-----------------------|----------------------|----------------------|----------------------|
| Barrington | \$ 516,838 | \$ 474,455 | \$ 707,425 |
| Burrillville | 1,351,408 | 1,456,619 | 1,407,451 |
| Charlestown | - | - | - |
| Coventry | 1,132,352 | 1,581,170 | 1,444,766 |
| Cranston | 2,260,760 | 2,093,712 | 2,030,983 |
| Cumberland | 1,969,607 | 1,704,737 | 1,855,041 |
| East Greenwich | 1,522,271 | 1,768,028 | 1,829,503 |
| East Providence | 1,183,940 | 1,652,549 | 1,778,473 |
| Foster | 24,684 | 10,444 | 8,312 |
| Glocester | 21,124 | 26,586 | 25,777 |
| Hopkinton | - | - | - |
| Jamestown | 90,078 | 92,674 | 73,330 |
| Johnston | 405,774 | 353,034 | 315,118 |
| Lincoln | 1,074,082 | 1,289,130 | 986,128 |
| Little Compton | 84,408 | 348,767 | 348,945 |
| Middletown | 217,642 | 377,436 | 277,400 |
| Narragansett | 712,990 | 631,943 | 535,864 |
| Newport | 1,587,094 | 1,637,404 | 1,572,740 |
| New Shoreham | 208,290 | 208,998 | 186,838 |
| North Kingstown | 975,538 | 1,437,060 | 1,251,935 |
| North Providence | 1,222,828 | 1,008,775 | 1,358,902 |
| North Smithfield | 1,076,694 | 1,074,888 | 1,075,124 |
| Pawtucket | 1,840,108 | 1,792,896 | 2,193,361 |
| Portsmouth | 395,156 | 445,823 | 586,503 |
| Providence | 25,656,666 | 24,546,559 | 22,656,088 |
| Richmond | - | - | - |
| Scituate | 258,736 | 184,604 | 142,695 |
| Smithfield | 340,164 | 410,842 | 385,454 |
| South Kingstown | 733,348 | 678,882 | 740,716 |
| Tiverton | 871,135 | 851,883 | 851,093 |
| Warwick | 1,486,231 | 1,423,490 | 1,649,664 |
| Westerly | 2,306,124 | 2,242,677 | 2,043,800 |
| West Warwick | 958,742 | 918,858 | 884,273 |
| Woonsocket | 5,472,876 | 5,617,768 | 5,399,583 |
| Bristol-Warren | 1,816,170 | 1,970,955 | 2,060,474 |
| Exeter-West Greenwich | 494,710 | 474,081 | 738,750 |
| Chariho | 1,279,893 | 1,264,812 | 1,425,312 |
| Foster-Glocester | 3,111,753 | 3,198,687 | 3,223,033 |
| Central Falls | 1,613,568 | 1,431,677 | 1,502,424 |
| Subtotal | \$ 66,273,782 | \$ 66,682,903 | \$ 65,553,278 |
| Charter Schools | \$ 1,389,254 | \$ 1,417,169 | \$ 1,255,180 |
| Total | \$ 67,663,036 | \$ 68,100,072 | \$ 66,808,458 |

Appendix IV

**Share Ratio Calculation
Housing Aid FY 2017**

Calculation of School Housing Aid Ratio. The following table shows the calculation for each community's share ratio for FY 2017 for the purpose of school housing aid. The share ratio formula measures state and community wealth using two factors: the full value of local property and the median family income as determined by the most recent census.

A. The equalized weighted assessed property valuations for the third preceding calendar year per current law, as of December 31, 2012 as reported by the Department of Revenue's Division of Municipal Finance in August of each year. Property value is certified annually by the Division of Municipal Finance based on local sales data and appraisals. The total assessed local property value of a community is adjusted for differences in local assessment rates to allow the reporting of figures comparable on a statewide basis, resulting in the Equalized Weighted Assessed Valuation (EWAV).

The valuations are then adjusted by the ratio that the community's median family income bears to the statewide median family income, as reported in the most recent federal census data. Use of both the property value and the median family income is an attempt to compensate for districts that have significant disparity between median family income and the full value of property. Once community wealth is determined, it is divided by pupil counts to calculate the per pupil wealth for each community compared to the per pupil wealth for the state as a whole.

B. The FY 2015 student counts are shown in column *B* based on the resident average daily membership as of June 30. Average daily membership calculates an average of the number of days all students are formally members of a district and/or a school per year.

C. The resulting relative per pupil community wealth is then multiplied by 62.0 percent, the mean state reimbursement, and subtracted from 1.0, yielding the district's share ratio. This represents the approximate average district share of school support as mandated in Rhode Island General Laws, Section 16-7-39. The result is subtracted from 100 percent to yield the share ratio.

D. Column *D* adjusts the share ratio so that each district receives at least 35 percent as set in law.

E. Regional districts receive a two percent bonus for each regionalized grade for new construction projects and an additional four percent bonus for renovation projects in accordance with Rhode Island General Laws, Section 16-7-40. Additionally, bonuses of four percentage points are given for projects that demonstrate that at least 75 percent of their costs are for energy conservation, asbestos removal, and/or handicapped access.

F. Column *F* shows the final share ratio with the inclusion of any regional bonuses.

| | <i>A</i> | <i>B</i> | <i>C</i> | <i>D</i> | <i>E*</i> | <i>F</i> |
|-----------------------|---|---|---|---|---------------------------------|------------------------------------|
| <i>District</i> | <i>Property Values</i> <i>12/31/12</i> | <i>FY2015</i> <i>Student</i> <i>Count</i> | <i>Base</i> <i>Share</i> <i>Ratio</i> | <i>Adjust for</i> <i>35%</i> <i>Minimum</i> | <i>Regional</i> <i>Bonus</i> | <i>Final</i> <i>Share Ratio</i> |
| Barrington | \$ 4,383,235,285 | 3,282 | 0.9% | 35.0% | | 35.0% |
| Burrillville | 1,391,698,509 | 2,383 | 56.7% | 56.7% | | 56.7% |
| Coventry | 3,157,938,643 | 4,675 | 49.9% | 49.9% | | 49.9% |
| Cranston | 6,999,193,795 | 10,125 | 48.7% | 48.7% | | 48.7% |
| Cumberland | 3,812,806,260 | 4,874 | 42.0% | 42.0% | | 42.0% |
| East Greenwich | 3,777,578,609 | 2,370 | -18.2% | 35.0% | | 35.0% |
| East Providence | 3,189,787,857 | 5,310 | 55.4% | 55.4% | | 55.4% |
| Foster | 238,115,813 | 283 | 37.6% | 37.6% | | 37.6% |
| Glocester | 455,184,749 | 520 | 35.1% | 35.1% | | 35.1% |
| Jamestown | 3,202,672,373 | 654 | -263.2% | 35.0% | | 35.0% |
| Johnston | 2,613,723,048 | 3,130 | 38.1% | 38.1% | | 38.1% |
| Lincoln | 3,009,045,430 | 3,226 | 30.8% | 35.0% | | 35.0% |
| Little Compton | 2,376,989,588 | 378 | -366.4% | 35.0% | | 35.0% |
| Middletown | 2,858,950,718 | 2,306 | 8.0% | 35.0% | | 35.0% |
| Narragansett | 6,084,458,025 | 1,351 | -234.1% | 35.0% | | 35.0% |
| Newport | 5,842,720,039 | 2,075 | -108.9% | 35.0% | | 35.0% |
| New Shoreham | 2,360,684,528 | 116 | -1409.5% | 35.0% | | 35.0% |
| North Kingstown | 4,862,905,667 | 3,950 | 8.7% | 35.0% | | 35.0% |
| North Providence | 2,236,225,266 | 3,642 | 54.5% | 54.5% | | 54.5% |
| North Smithfield | 1,636,803,702 | 1,789 | 32.1% | 35.0% | | 35.0% |
| Pawtucket | 2,372,483,091 | 10,387 | 83.1% | 83.1% | | 83.1% |
| Portsmouth | 3,790,170,186 | 2,436 | -15.4% | 35.0% | | 35.0% |
| Providence | 6,076,707,560 | 26,718 | 83.1% | 83.1% | | 83.1% |
| Scituate | 1,895,263,126 | 1,409 | 0.2% | 35.0% | | 35.0% |
| Smithfield | 2,857,978,940 | 2,391 | 11.3% | 35.0% | | 35.0% |
| South Kingstown | 5,209,173,345 | 3,393 | -13.9% | 35.0% | | 35.0% |
| Tiverton | 2,033,466,225 | 1,784 | 15.5% | 35.0% | | 35.0% |
| Warwick | 9,020,687,540 | 9,051 | 26.1% | 35.0% | | 35.0% |
| Westerly | 5,508,424,964 | 3,108 | -31.5% | 35.0% | | 35.0% |
| West Warwick | 1,587,582,565 | 3,424 | 65.6% | 65.6% | | 65.6% |
| Woonsocket | 1,011,044,556 | 6,142 | 87.8% | 87.8% | | 87.8% |
| Bristol/Warren | 3,925,035,314 | 3,358 | 13.3% | 35.0% | 28.0% | 63.0% |
| Chariho | 4,158,946,416 | 3,273 | 5.7% | 35.0% | 26.0% | 61.0% |
| Exeter/West Greenwich | 1,986,928,235 | 1,676 | 12.1% | 35.0% | 26.0% | 61.0% |
| Foster/Glocester | 962,677,617 | 1,115 | 36.0% | 36.0% | 14.0% | 50.0% |
| Central Falls | 195,528,485 | 3,968 | 96.3% | 96.3% | | 96.3% |
| Davies/Deaf/Met | | | | | | |
| Total | \$ 117,082,816,069 | 140,072 | | | | |

**Only regional bonuses are shown here. Other bonuses are project specific.*